

HINO DIESEL ENGINE  
P11CVN  
HINO ENGINE TYPE P11CVN-KSDH/-KSUH  
PARTS CATALOG

GENUINE PARTS

FOR

KOBELCO

SK470-10

SK500LC-10

SK500D(LC)-10, SK550DLC-10

HINO MOTORS LIMITED

CAT No. 4798-0-A



エンジン機器  
ENGINE COMPONENTS

Printed in Japan 2023.03

ITEM	PART NO.	PART NAME	QTY	Reference	APPLICABLE NO.
	00-00	PREFACE			
	10-00	CYLINDER HEAD			
	11-00	CYLINDER BLOCK			
	11-10	TIMING GEAR COVER AND FLYWHEEL HOUSING			
	12-00	MAIN MOVING PARTS			
	13-00	CAMSHAFT AND IDLE GEAR			
	13-10	VALVE SYSTEM			
	13-20	AIR INTAKE AND EXHAUST SYSTEM			
	13-30	EXHAUST BRAKE CYLINDER			
	14-00	LUBRICATION			
	15-00	FUEL SYSTEM			
	16-00	COOLING SYSTEM			
	17-00	ENGINE CONTROL SYSTEM			
	18-00	AIR COMPRESSOR AND STEERING OIL PUMP			
	18-10	ELECTRICAL PARTS (ENGINE)			
	18-30	TURBOCHARGER			
	18-40	ENGINE ACCESSORY PARTS			
	19-91	GASKET KIT (ENGINE OVERHAUL)			

### How to read this ENGINE Catalog

- Parts mentioned in this Parts Catalog may not necessarily be standard equipping parts.
- Parts change may be made without prior notice.

Form of this ENGINE Parts Catalog

1 ↓	2 ↓	3 ↙   ↘		4 ↓	5 ↓	6 ↓
符号 ITEM	部品番号 PARTS NO.	PART NAME	部品名	数量 QTY	参照 REFERENCE	切換年月 APPLIED DATE
		CYLINDER BLOCK	シリンダブロック			
11309	VH11309E0010	RETAINER SUB-ASSY, OIL SEAL	リテイナサブアッセンブリ, オイルシール	1		
11462	VH11462E0050	LINER, CYLINDER, O/S	ライナ, シリンダ, O/S	4	A	
11462	VH11462E0060	LINER, CYLINDER, O/S	ライナ, シリンダ, O/S	4	B	
11462	VH11462E0070	LINER, CYLINDER, O/S	ライナ, シリンダ, O/S	4	C	

- 1 Item Index number given to every part in the part illustration.
- 2 Part Number Proper number given to parts.  
Note: Not soled parts (NS) are illustrated partly but not listed.
- 3 Part Name The part name is indicated together with the complementary name.
- 4 Quantity required "Number of parts necessary for One (1) unit" is shown. However, for component parts for assembly, it shows the "Number of parts for One (1) set" of assembly.
- 5 Remarks Marks shown in the "Remarks" column means the following.
- "A", "B", and "C" shown in the list are indicated a liner identification. Each liner should insert the same liner identification to the main body.
  - Superseding part numbers are listed directly below the old part number. An alphabetical character; i.e. "a" or "b" is used to indicate the type of interchangeability that exists between the old and new part number. If an alphabetical character is not shown then these part numbers are not interchangeable.
    - Totally interchangeable. Either part number may be used.
    - The new part number will replace the old part number, however, the old part number will not replace the new part number.

EXAMPLE

	Part No.	REMARKS
(Old)	-001-0	b
(New)	-002-0	

- 6 Applied Date Indicated by the year and month (i.e. 9202 = February 1992).

[Memo]

Silverhorn.CO.UK

シリンダヘッド・CYLINDER HEAD

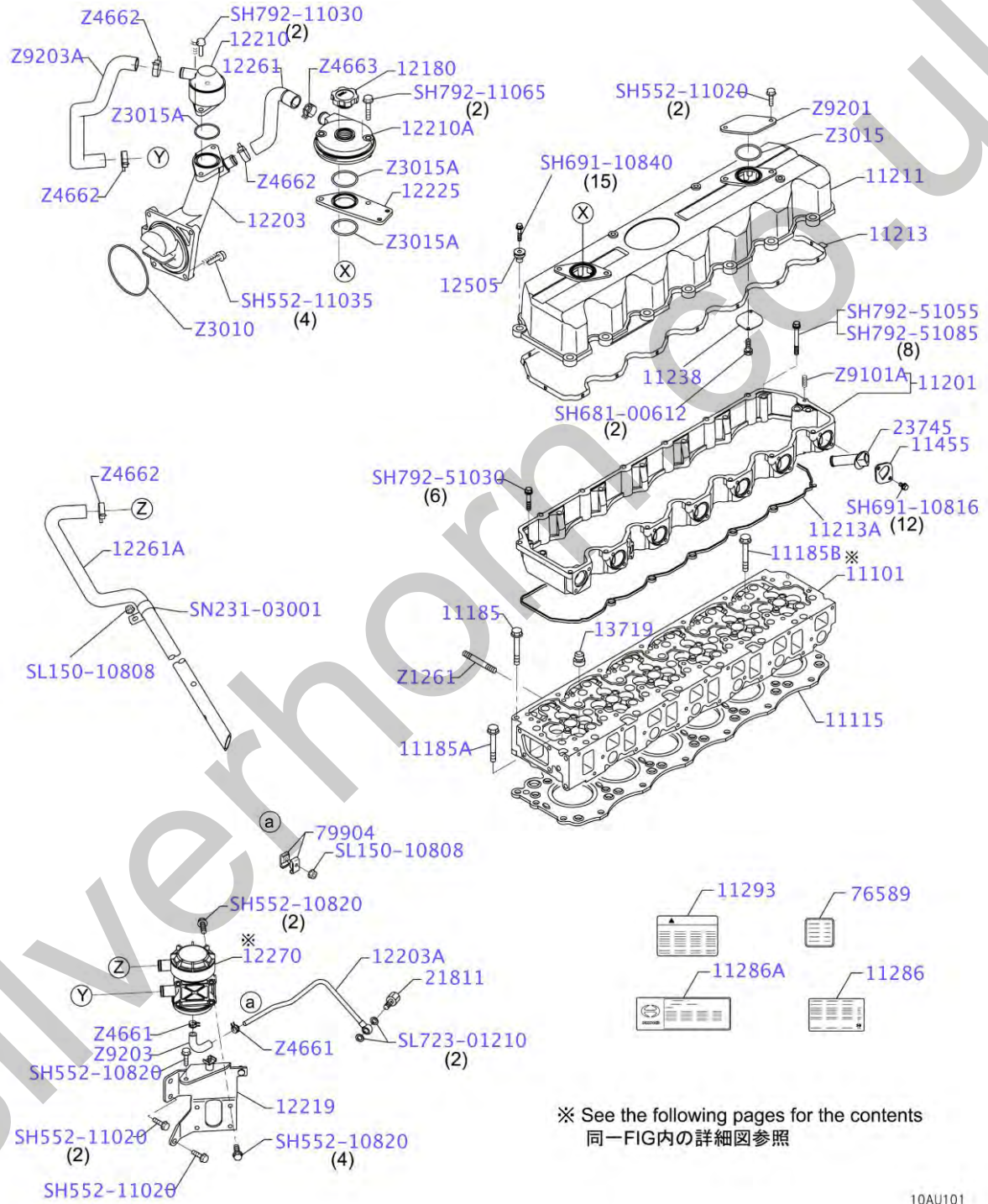

※ See the following pages for the contents  
同一FIG内の詳細図参照

10AU101

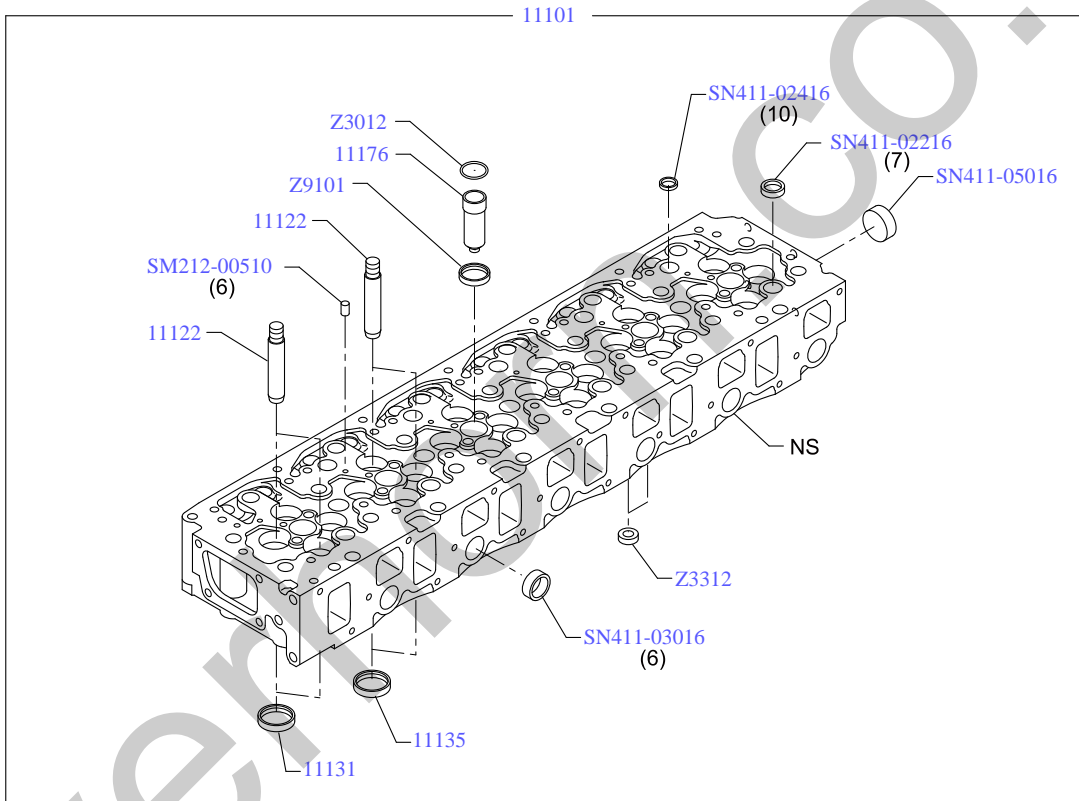

10AU506

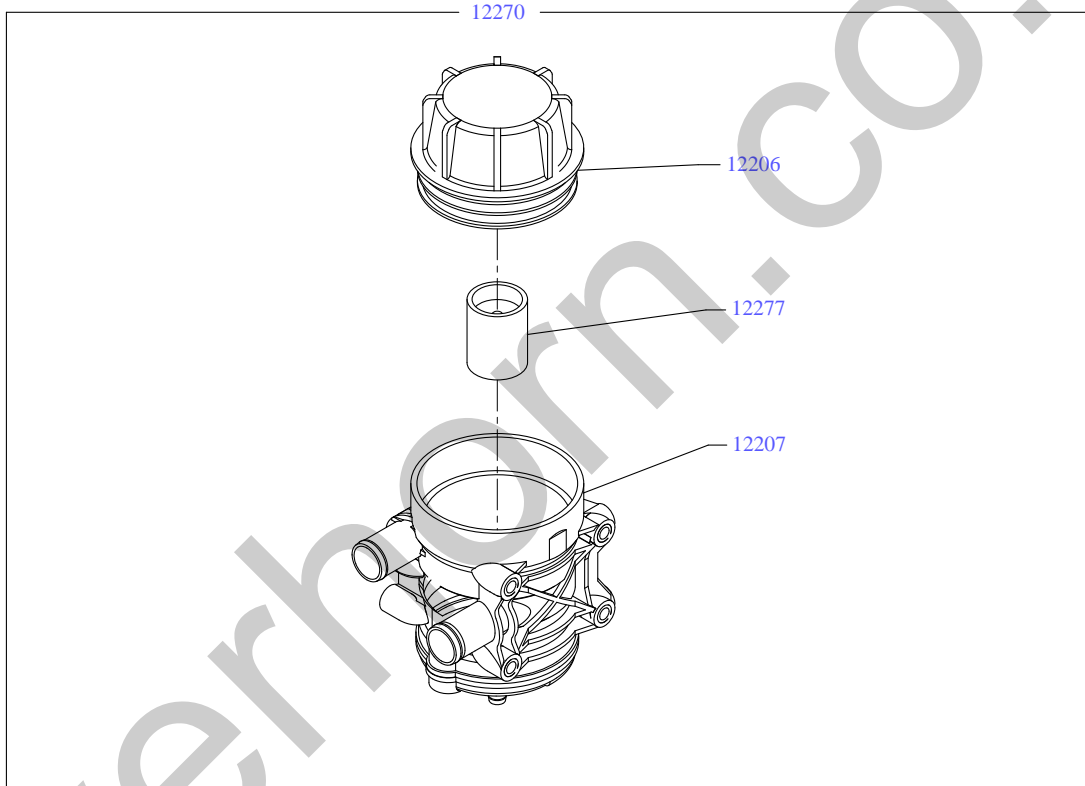

10AU026

ITEM	PART NO.	PART NAME	QTY	Reference	APPLICABLE NO.
	.	CYLINDER HEAD			
	.				
11101	VH11101E0831	HEAD SUB-ASSY, CYLINDER	1		
11115	VH11115E0060	GASKET, CYLINDER HEAD	1		
11122	VHS111221190	BUSHING, VALVE GUIDE INTAKE, REPAIR STD	24		
11131	VHS111311520	SEAT, VALVE INTAKE	12		
11135	VHS111351760	SEAT, VALVE EXH	12		
11176	VHS111761170	SEAT, INJ NOZZLE	6		
11185	VHS111851220	BOLT, CYL HEAD	1		
11185A	VHS111852542	BOLT, CYL HEAD	19		
11185B	VHS111852552	BOLT, CYL HEAD	7		
11201	VH11201E0130	COVER SUB-ASSY, CYLINDER HEAD	1		
11211	VH11211E0340	COVER, CYLINDER HEAD	1		
11213	VH11213E0090	GASKET, CYLINDER HEAD COVER	1		1604-1912
11213	VH11213E0091	GASKET, CYLINDER HEAD COVER	1		1912-
11213A	VH11213E0050	GASKET, CYLINDER HEAD COVER	1		
11238	VHS112381020	COVER, CYL HEAD DUST	1		
11286	VH11286E1630	LABEL, ENGINE SPECIFICATION	1	(KSDH)	
11286A	VH11286E1B20	PLATE, ENGINE SPECIFICATION	1		
11293	VH11293E0400	PLATE, ENGINE CAUTION	1		
11455	VHS114551160	PLATE	6		
12180	VH12180E0010	CAP ASSY, OIL FILLER	1		
12203	VH12203E0111	PIPE SUB-ASSY, VENTILATION	1		
12203A	VH12203E0260	PIPE SUB-ASSY, VENTILATION	1		
12206	VHS122061020	CAP SUB ASSY, VENT	1		
12207	VH12207EV010	CASE SUB-ASSY, OIL SEPARATOR	1		1604-1611
12207	VH12207EV071	CASE SUB-ASSY, OIL SEPARATOR	1		1611-
12210	VHS122101391	VENTILATOR ASSY	1		
12210A	VHS122101600	VENTILATOR ASSY	1		
12219	VH12219E0040	BRACKET, VENTILATION CASE	1		
12225	VH12225E0050	FLANGE, VENTILATION	1		
12261	VH12261E0280	HOSE, VENTILATION	1		
12261A	VH12261E0P40	HOSE, VENTILATION	1		
12270	VH12270E0040	SEPARATOR ASSY, OIL	1		
12277	VHS122771010	HOLDER, OIL SEPARATOR	1		
12505	VHS125051050	SILENT BLOCK SUB ASSY	15		
13719	VHS137191540	SEAL, VALVE STEM OIL	24		
21811	VHSZ40112001	BOLT	1		
23745	VHS237451060	SEAL, INJ PIPE OIL	6		
76589	VHS765896350	PLATE, CAUTION ENG	1		
79904	VHS799041220	CLIP SUB ASSY	2		
SH552-10820	VHSH55210820	BOLT, FLANGE	4		
SH552-10820	VHSH55210820	BOLT, FLANGE	1		
SH552-10820	VHSH55210820	BOLT, FLANGE	2		



ITEM	PART NO.	PART NAME	QTY	Reference	APPLICABLE NO.
SH552-11020	VHSH55211020	BOLT, FLANGE	3		
SH552-11020	VHSH55211020	BOLT, FLANGE	2		
SH552-11035	VHSH55211035	BOLT, FLANGE	4		
SH681-00612	VHSH68100612	BOLT	2		
SH691-10816	VHSH69110816	BOLT	12		
SH691-10840	VHSH69110840	BOLT	15		
SH792-11030	VHSH79211030	BOLT	2		
SH792-11065	VHSH79211065	BOLT	2		
SH792-51030	VHSH79251030	BOLT, W/WASHER	6		
SH792-51055	VHSH79251055	BOLT, W/WASHER	1		
SH792-51085	VHSH79251085	BOLT, W/WASHER	8		
SL150-10808	VHSL15010808	NUT	1		
SL150-10808	VHSL15010808	NUT	1		
SL723-01210	VHSL72301210	WASHER, SOFT	2		
SM212-00510	VHSM21200510	PIN, STRAIGHT	6		
SN231-03001	VHSN23103001	CLIP	1		
SN411-02216	VHSN41102216	PLUG, SEALING	7		
SN411-02416	VHSN41102416	PLUG, SEALING	10		
SN411-03016	VHSN41103016	PLUG, SEALING	6		
SN411-05016	VHSN41105016	PLUG, SEALING	1		
Z1261	VHSZ12610003	STUD	20		
Z3010	VHSZ30101051	O-RING	1		
Z3012	VHSZ30128008	O-RING	6		
Z3015	VHSZ30154002	O-RING	1		1604-1706
Z3015	VHSZ30156006	O-RING	1		1706-
Z3015A	VHSZ30154002	O-RING	2		1604-1706
Z3015A	VHSZ30156006	O-RING	2		1706-
Z3015A	VHSZ30154002	O-RING	1		1604-1706
Z3015A	VHSZ30156006	O-RING	1		1706-
Z3312	VHSZ33122006	PLUG, EXPANSION	5		
Z4661	VHSZ46616004	CLIP	2		
Z4662	VHSZ46628001	CLIP	1		
Z4662	VHSZ46628001	CLIP	3		

ITEM	PART NO.	PART NAME	QTY	Reference	APPLICABLE NO.
Z4663	VHSZ46631001	CLIP	1		
Z9101	VHSZ91015037	GASKET	6		
Z9101A	VHSZ91013008	HELISERT	15		
Z9201	VH26331E0650	PLATE	1		
Z9203	VHSZ92032136	HOSE, OIL	1		
Z9203A	VHSZ92036306	HOSE, VENT	1		

Silverhorn.CO.UK

シリンダ ブロック・CYLINDER BLOCK

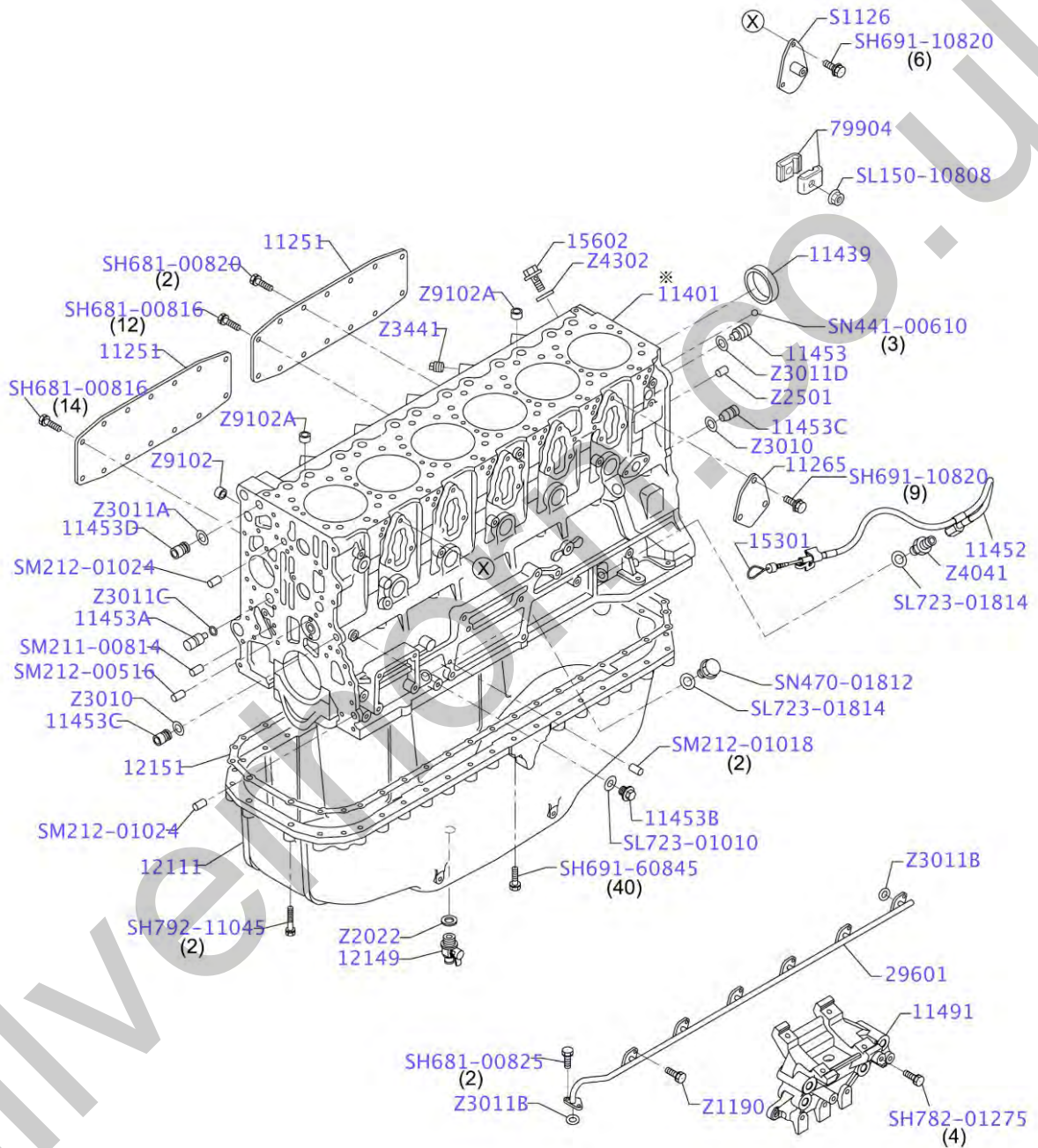

※ See the following pages for the contents  
同一FIG内の詳細図参照

11AU532

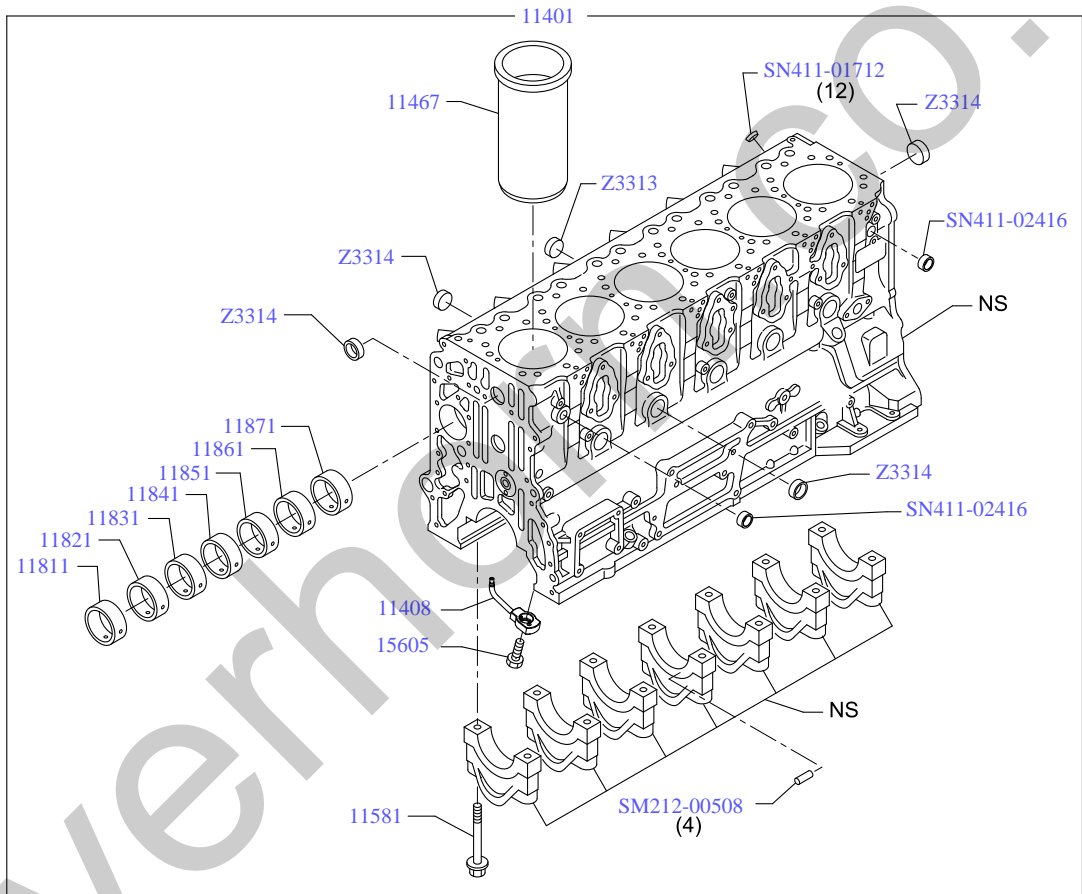

11AU506

ITEM	PART NO.	PART NAME	QTY	Reference	APPLICABLE NO.
	.	CYLINDER BLOCK			
11251	VHS112511210	COVER, VALVE PUSH ROD	2		
11265	VHS112651132	COVER, WATER GALLERY	4		1604-1710
11265	VHS1126E0050	COVER, WATER GALLERY	4		1710-
11401	VH11401E0G11	BLOCK SUB-ASSY, CYLINDER	1		1604-1609
11401	VH11401E0G12	BLOCK SUB-ASSY, CYLINDER	1		1609-
11408	VH11418E0070	PIPE, CYLINDER BLOCK OIL JET	6		
11439	VHS114391030	PLATE, SEAL	1		
11452	VH11452E0120	GUIDE, OIL LEVEL GAGE	1		
11453	VHS114531030	PLUG MAIN HOLE	1		
11453A	VHS114531140	PLUG MAIN HOLE	1		
11453B	VHS114531200	PLUG MAIN HOLE	1		
11453C	VHS114531210	PLUG MAIN HOLE	2		
11453D	VHS114531220	PLUG MAIN HOLE	2		
11467	VHS114673130	LINER, CYL, S/S	6	A	1604-1703
11467	VH11462E0160	LINER, CYLINDER, O/S	6	A	1703-
11467	VHS114673140	LINER, CYL, S/S	6	B	1604-1703
11467	VH11463E0130	LINER, CYLINDER, O/S	6	B	1703-
11467	VHS114673150	LINER, CYL, S/S	6	C	1604-1703
11467	VH11464E0130	LINER, CYLINDER, O/S	6	C	1703-
11491	VHS114911500	BRACKET, INJ. PUMP	1		
11581	VH11581E0080	BOLT, CRANKSHAFT BEARING CAP, NO.1	14		
11811	VHS118111070	BEARING, CAMSHAFT, N01	1		
11821	VHS118211070	BEARING, CAMSHAFT, N02	1		
11831	VHS118311060	BEARING, CAMSHAFT, N03	1		
11841	VHS118411020	BEARING, CAMSHAFT, N04	1		
11851	VHS118511050	BEARING, CAMSHAFT, N05	1		
11861	VHS118611040	BEARING, CAMSHAFT, N06	1		
11871	VHS118711050	BEARING, CAMSHAFT, N07	1		
12111	VH12111E0100	PAN, OIL	1		
12149	VHS121491040	VALVE, OIL DRAIN	1		1604-2206
12149	VH44851E0020	VALVE, DRAIN COCK	1		2206-
12151	VHS121513031	GASKET, OIL PAN	1		1604-1909
12151	VH12151E0130	GASKET, OIL PAN	1		1909-
15301	VH15301E0213	GAGE SUB-ASSY, OIL LEVEL	1		
15602	VHS156021151	VALVE SUB ASSY, OIL PRESS	1		
15605	VH15605E0050	VALVE SUB-ASSY, OIL CHECK	6		
29601	VHS296012000	PIPE SUB ASSY, OIL	1		
79904	VHS799042180	CLIP SUB ASSY	2		
S1126	VHS1126E0030	COVER, WATER GALLERY	1		1604-1705
S1126	VHS1126E0031	COVER, WATER GALLERY	1		1705-1710
S1126	VHS1126E0032	COVER, WATER GALLERY	1		1710-
SH681-00816	VHSH68100816	BOLT	26		
SH681-00820	VHSH68100820	BOLT	2		

ITEM	PART NO.	PART NAME	QTY	Reference	APPLICABLE NO.
SH681-00825	VHSH68100825	BOLT	2		
SH691-10820	VHSH69110820	BOLT	15		
SH691-60845	VHSH69160845	BOLT, W/WASHER	40		
SH782-01275	VHSH78201275	BOLT	4		
SH792-11045	VHSH79211045	BOLT	2		
SL150-10808	VHSL15010808	NUT	1		
SL723-01010	VHSL72301010	WASHER, SOFT	1		
SL723-01814	VHSL72301814	WASHER, SOFT	2		
SM211-00814	VHSM21100814	PIN, STRAIGHT	1		
SM212-00508	VHSM21200508	PIN, STRAIGHT	4		
SM212-00516	VHSM21200516	PIN, STRAIGHT	1		
SM212-01018	VHSM21201018	PIN, STRAIGHT	2		
SM212-01024	VHSM21201024	PIN, STRAIGHT	2		
SN411-01712	VHSN41101712	PLUG, SEALING	12		
SN411-02416	VHSN41102416	PLUG, SEALING	2		
SN441-00610	VHSN44100610	BALL, STEEL	3		
SN470-01812	VHSN47001812	PLUG	1		
Z1190	VHSZ11908002	BOLT	12		
Z2022	VHSZ20222003	WASHER, SOFT	1		
Z2501	VHSZ25012002	PIN	2		
Z3010	VHSZ30109020	O-RING	2		
Z3011A	VHSZ30110026	O-RING	2		
Z3011B	VHSZ30114018	O-RING	7		
Z3011C	VHSZ30115003	O-RING	1		
Z3011D	VHSZ30116001	O-RING	1		
Z3313	VHSZ33136005	PLUG, EXPANSION	1		
Z3314	VHSZ33140003	PLUG, EXPANSION	13		
Z3441	VHSZ34410001	PLUG	7		
Z4041	VHSZ40412078	JOINT, PIPE	1		
Z4302	VHSZ43028003	WASHER, SOFT	1		
Z9102	VHSZ91029010	COLLAR	2		
Z9102A	VHSZ91029037	COLLAR	2		

タイミングギヤカバー・アンド・フライホイールハウジング・TIMING GEAR COVER AND FLYWHEEL HOUSING

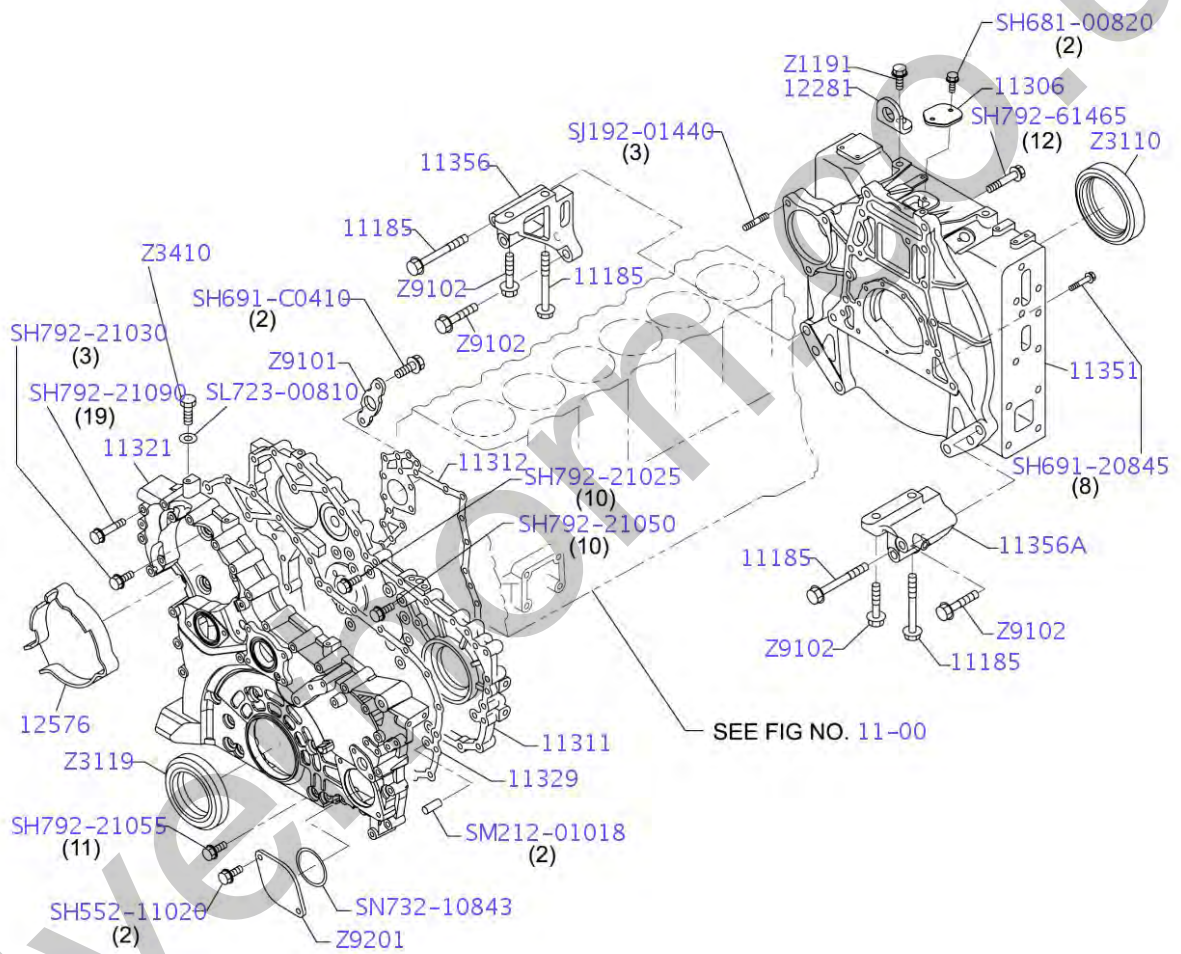

11BU035

ITEM	PART NO.	PART NAME	QTY	Reference	APPLICABLE NO.
.	.	TIMING GEAR COVER AND FLYWHEEL HOUSING			
11185	VHS111852600	BOLT, CYL HEAD	6		
11306	VH11306E0060	COVER SUB-ASSY, FLYWHEEL HOUSING DUST	1		
11311	VH11311E0110	CASE, TIMING GEAR	1		
11312	VH11312E0080	GASKET, TIMING GEAR CASE	1		
11321	VH11321E0170	COVER, TIMING GEAR	1		
11329	VHS113292020	GASKET, T/G CASE COVER	1		
11351	VH11351E0662	HOUSING, FLYWHEEL	1		
11356	VHS113561860	STAY, F/H	1		
11356A	VHS113562060	STAY, F/H	1		
12281	VHS122811380	HANGER, ENG	2		
12576	VHS125763250	SEAL	1		
SH552-11020	VHSH55211020	BOLT, FLANGE	2		
SH681-00820	VHSH68100820	BOLT	2		
SH691-20845	VHSH69120845	BOLT	8		
SH691-C0410	VHSH691C0410	BOLT	2		
SH792-21025	VHSH79221025	BOLT	10		
SH792-21030	VHSH79221030	BOLT	3		
SH792-21050	VHSH79221050	BOLT	10		
SH792-21055	VHSH79221055	BOLT	11		
SH792-21090	VHSH79221090	BOLT	19		
SH792-61465	VHSH79261465	BOLT, W/WASHER	12		
SJ192-01440	VHSJ19201440	STUD	3		
SL723-00810	VHSL72300810	WASHER, SOFT	1		
SM212-01018	VHSM21201018	PIN, STRAIGHT	2		
SN732-10843	VHSN73210843	O-RING	1		
Z1191	VHSZ11914012	BOLT	2		
Z3110	VHSZ31101041	SEAL, OIL	1		
Z3119	VHSZ31196004	SEAL, OIL	1		
Z3410	VHSZ34108001	PLUG, STRAIGHT SCREW W/HEAD	1		
Z9101	VHSZ91016321	SPACER	1		
Z9102	VHSZ91024426	BOLT	4		
Z9201	VHSZ92011059	FLANGE	1		
11-00	.				



メインムービングパーツ・MAIN MOVING PARTS

(-21/07)

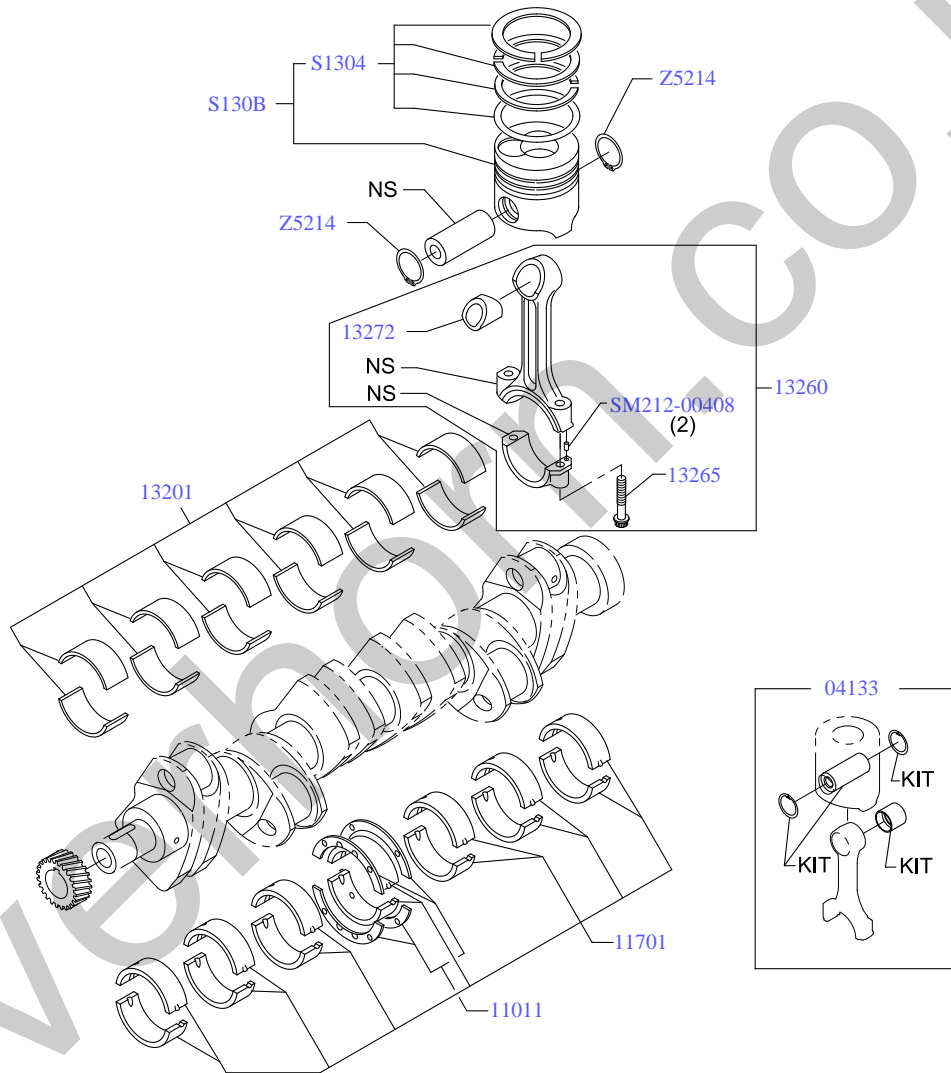

12AU505

(21/07-)

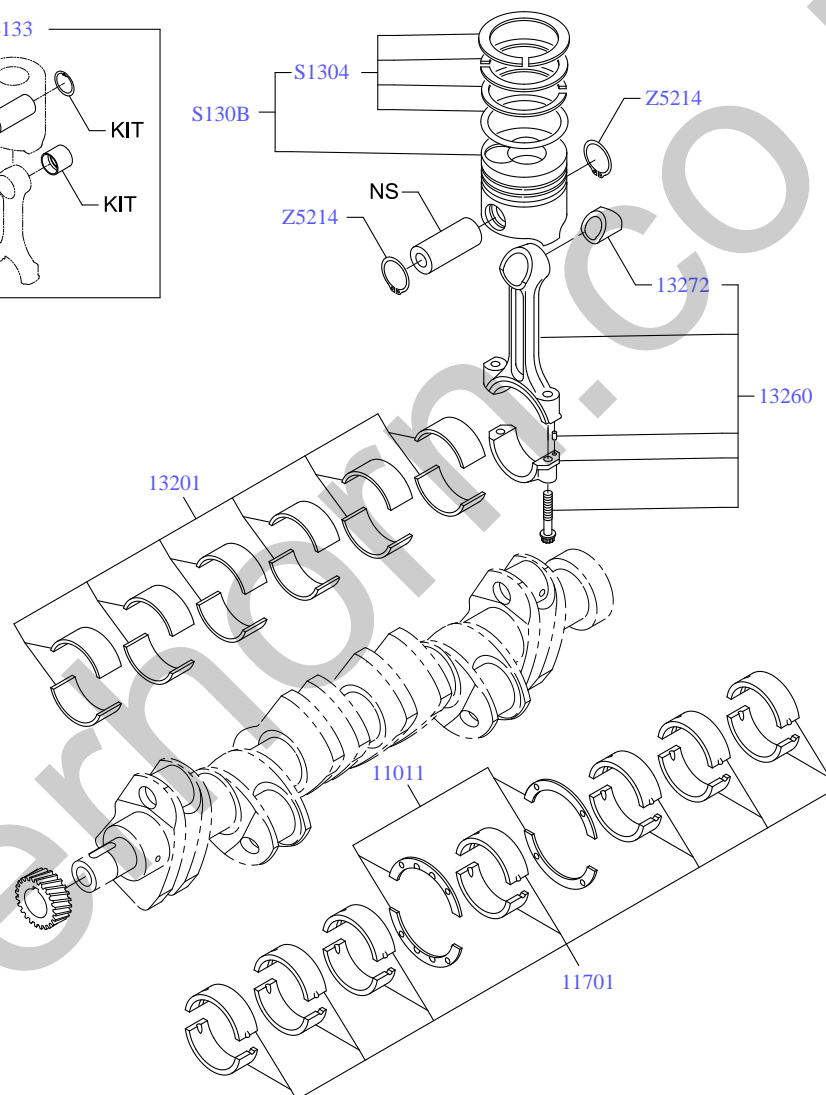
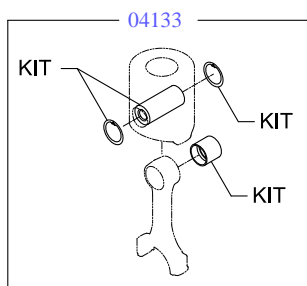

Silverline.co.uk

12AU078

ITEM	PART NO.	PART NAME	QTY	Reference	APPLICABLE NO.
	.	MAIN MOVING PARTS			
04133	VH04133E0110	PIN KIT, PISTON	6		
11011	VH11011E0050	WASHER SET, CRANKSHAFT THRUST	1		
11701	VHS117011851	BEARING SET, CRANKSHAFT	1		
13201	VHS132011880	BEARING SET, CONROD, STD	1		
13260	VH13260E0120	ROD ASSY, CONNECTING	6		1604-1605
13260	VH13260E0120	ROD ASSY, CONNECTING	6		1605-1609
13260	VH13260E0080	ROD ASSY, CONNECTING	6		1609-2107
13260	VH13260E0161	ROD ASSY, CONNECTING	6		2107-
13265	VHS132651600	BOLT, CONROD	2		1604-1609
13265	VHS132651600	BOLT, CONROD	2		1609-2107
13272	VHS132721350	BUSHING, CONROD, REPAIR STD	1		
13400	VHS134003373	CRANKSHAFT ASSY	1		1604-1708
13400	VHS134003373	CRANKSHAFT ASSY	1		1708-1801
13400	VH13400E0600	CRANKSHAFT ASSY	1		1801-
13407	VHS134071671	DAMPER SUB ASSY, CRANKSHAFT	1		1604-2202
13407	VH13407E0260	DAMPER SUB-ASSY, CRANKSHAFT	1		2202-
13450	VH13450E0L20	FLYWHEEL ASSY	1		
13453	VH13453E0100	GEAR, FLYWHEEL RING	1		
13455	VHS134551780	BOLT, FLYWHEEL	9		
13470	VH13470E0370	PULLEY ASSY, CRANKSHAFT	1		
13471	VH13471E0370	PULLEY, CRANKSHAFT	1		
13521	VHS135211430	GEAR, CRANKSHAFT	1		1604-1708
13521	VHS135211430	GEAR, CRANKSHAFT	1		1708-
13531	VHS135311162	GEAR, OIL PUMP DRIVE	1		1604-1708
13531	VHS135311162	GEAR, OIL PUMP DRIVE	1		1708-
S1304	VHS1304E0100	RING SUB SET, PISTON	1		
S130B	VHS130BE0110	PISTON & PISTON RING SET	6		
SJ182-01030	VHSJ18201030	STUD	6		
SM171-00722	VHSM17100722	KEY	1		
SM212-00408	VHSM21200408	PIN, STRAIGHT	2		
SM212-00818	VHSM21200818	PIN, STRAIGHT	2		
SM212-00820	VHSM21200820	PIN, STRAIGHT	1		
Z3451	VHSZ34513005	PLUG	6		1604-1708
Z3451	VHSZ34513005	PLUG	6		1708-
Z5214	VHSZ52147002	RING, RETAINER OR SPRING, RETAINER	12		
Z9102	VHSZ91024061	BOLT	6		
Z9102A	VHSZ91024270	BOLT	6		

カムシャフト アイドル ギヤ・CAMSHAFT AND IDLE GEAR

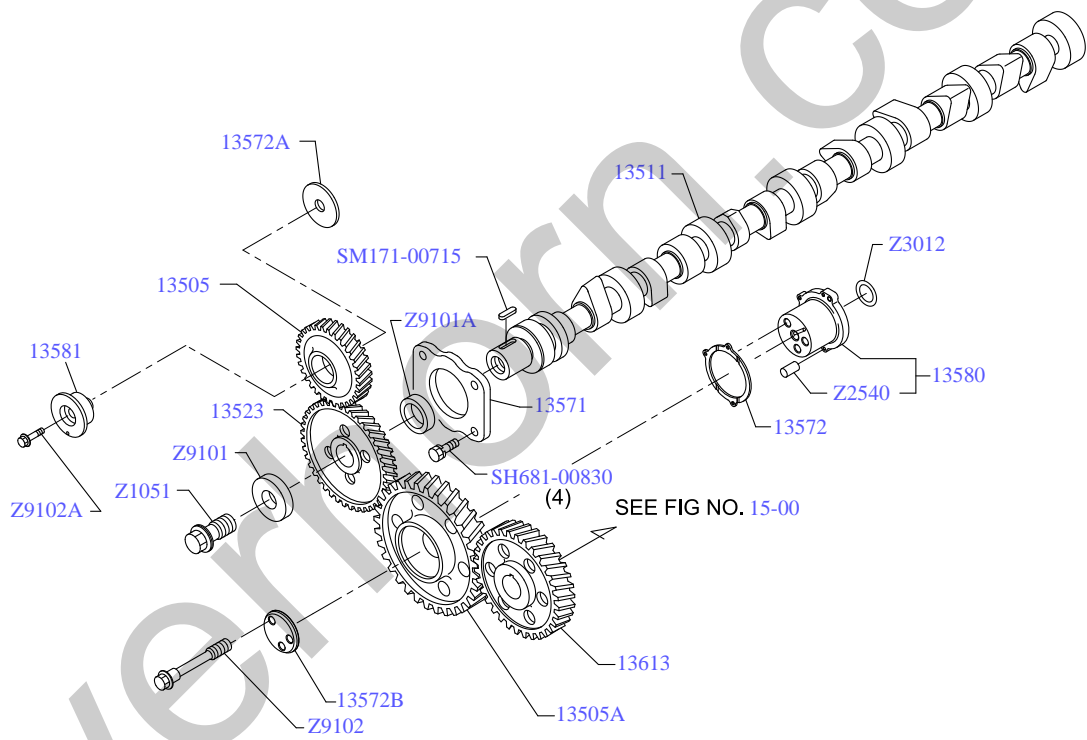

13AU017

ITEM	PART NO.	PART NAME	QTY	Reference	APPLICABLE NO.
	.	CAMSHAFT AND IDLE GEAR			
	.				
13505	VH13508E0780	GEAR SUB-ASSY, IDLE	1		
13505A	VHS135052090	GEAR SUB ASSY, IDLE	1		1604-1812
13505A	VH13508E0830	GEAR SUB-ASSY, IDLE	1		1812-1911
13505A	VH13508E0831	GEAR SUB-ASSY, IDLE	1		1911-
13511	VH13511E0170	CAMSHAFT	1		
13523	VH13523E0030	GEAR, CAMSHAFT TIMING	1		
13571	VH13571E0010	PLATE, CAMSHAFT THRUST	1		
13572	VHS135721400	PLATE, IDLE GEAR THRUST	1		
13572A	VHS135721410	PLATE, IDLE GEAR THRUST	1		
13572B	VHS135721430	PLATE, IDLE GEAR THRUST	1		
13580	VHS1330E0040	SHAFT ASSY, IDLE GEAR	1		
13581	VH13581E0160	SHAFT, IDLE GEAR	1		
13613	VHS136131771	GEAR, INJ PUMP DRIVE	1		1604-1911
13613	VH13613E0260	GEAR, INJECTION PUMP DRIVE	1		1911-
SH681-00830	VHSH68100830	BOLT	4		
SM171-00715	VHSM17100715	KEY	1		
Z1051	VHSZ10514001	BOLT	1		
Z2540	VHSZ25404002	PIN	3		
Z3012	VHSZ30123001	O-RING	1		
Z9101	VHSZ91016339	SPACER	1		
Z9101A	VHSZ91016340	SPACER	1		
Z9102	VHSZ91024272	BOLT	3		
Z9102A	VHSZ91024493	BOLT	1		
	.				
15-00	.				

バルブ システム・VALVE SYSTEM

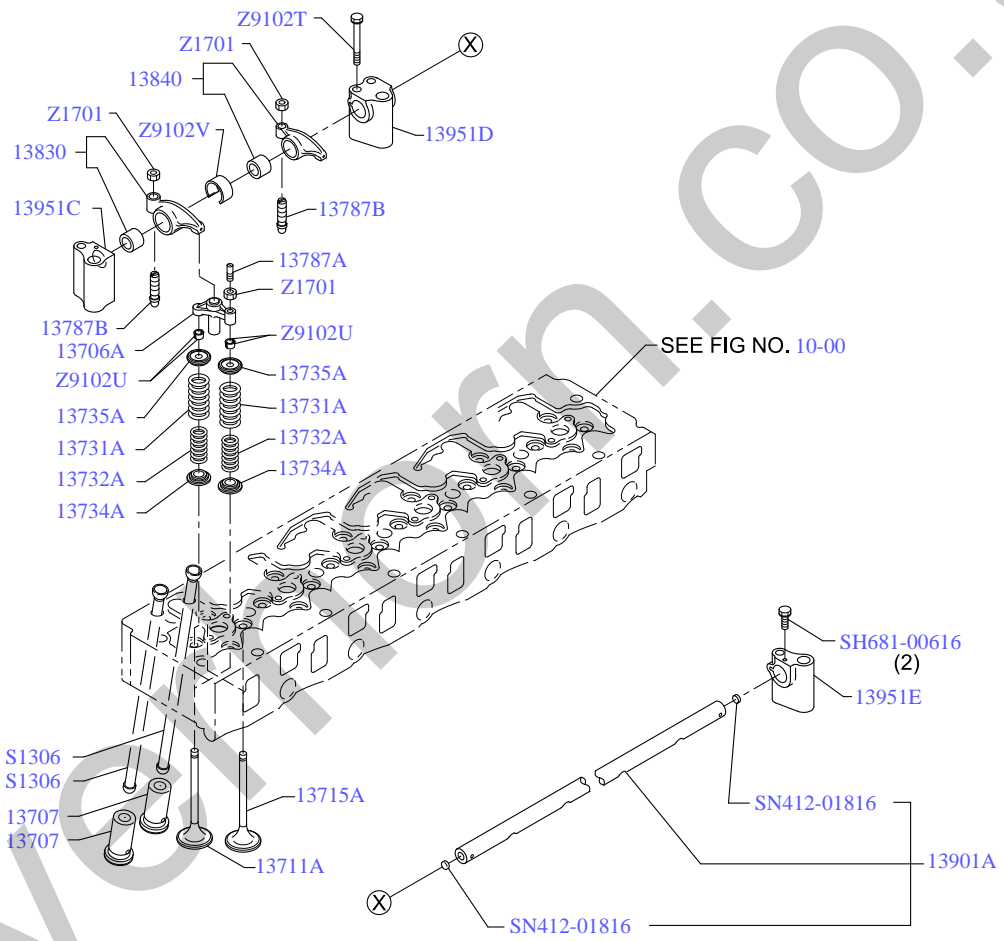

13BU503

ITEM	PART NO.	PART NAME	QTY	Reference	APPLICABLE NO.
.	.	VALVE SYSTEM			
13706A	VHS137061261	CROSSHEAD SUB ASSY	12		
13707	VH13707E0010	PLUNGER SUB-ASSY, VALVE LIFTER	12		
13711A	VHS137111790	VALVE, INTAKE, STD	12		
13715A	VHS137151860	VALVE, EXH, STD	12		
13731A	VHS137311530	SPRING, VALVE, OUTER	24		
13732A	VHS137321420	SPRING, VALVE, INNER	24		
13734A	VHS137341260	SEAT, VALVE SPG, LWR	24		1604-1912
13734A	VH13734E0040	SEAT, VALVE SPRING	24		1912-
13735A	VHS137351360	SEAT, VALVE SPG, UPR	24		
13787A	VHS137871400	SCREW, VALVE ADJ	12		
13787B	VHS137871090	SCREW, VALVE ADJ	12		
13830	VHS138301620	ARM ASSY, VALVE ROCKER	6		
13840	VH13801E0180	ARM SUB-ASSY, VALVE ROCKER	6		
13901A	VHS139011260	SHAFT SUB ASSY, VALVE ROCKER	1		
13951C	VHS139512270	SUPPORT, VALVE ROCKER	1		
13951D	VHS139512290	SUPPORT, VALVE ROCKER	5		
13951E	VHS139512320	SUPPORT, VALVE ROCKER	1		
S1306	VHS1306E0030	ROD SUB-ASSY, VALVE PUSH	12		
SH681-00616	VHSH68100616	BOLT	2		
SN412-01816	VHSN41201816	PLUG, EXPANSION	2		
Z1701	VHSZ17010057	NUT	1		
Z1701	VHSZ17010057	NUT	12		
Z9102T	VHSZ91024424	BOLT	12		
Z9102U	VHSZ91026011	LOCK, VALVE SPG RETAINER	48		
Z9102V	VHSZ91029080	COLLAR	6		
10-00	.				

エア インテーク アンド エグゾースト システム ・ AIR INTAKE AND EXHAUST SYSTEM

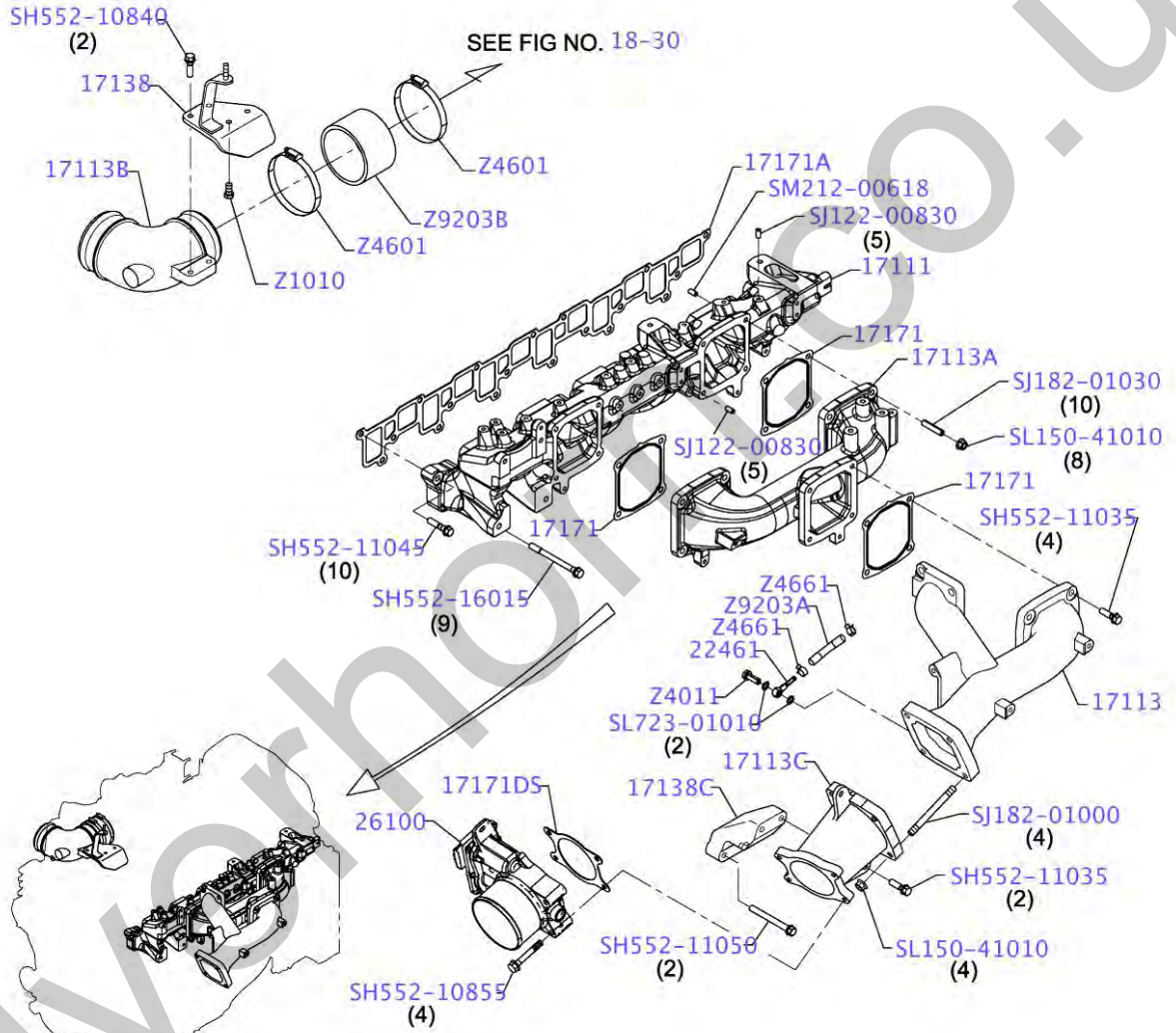

13CU080



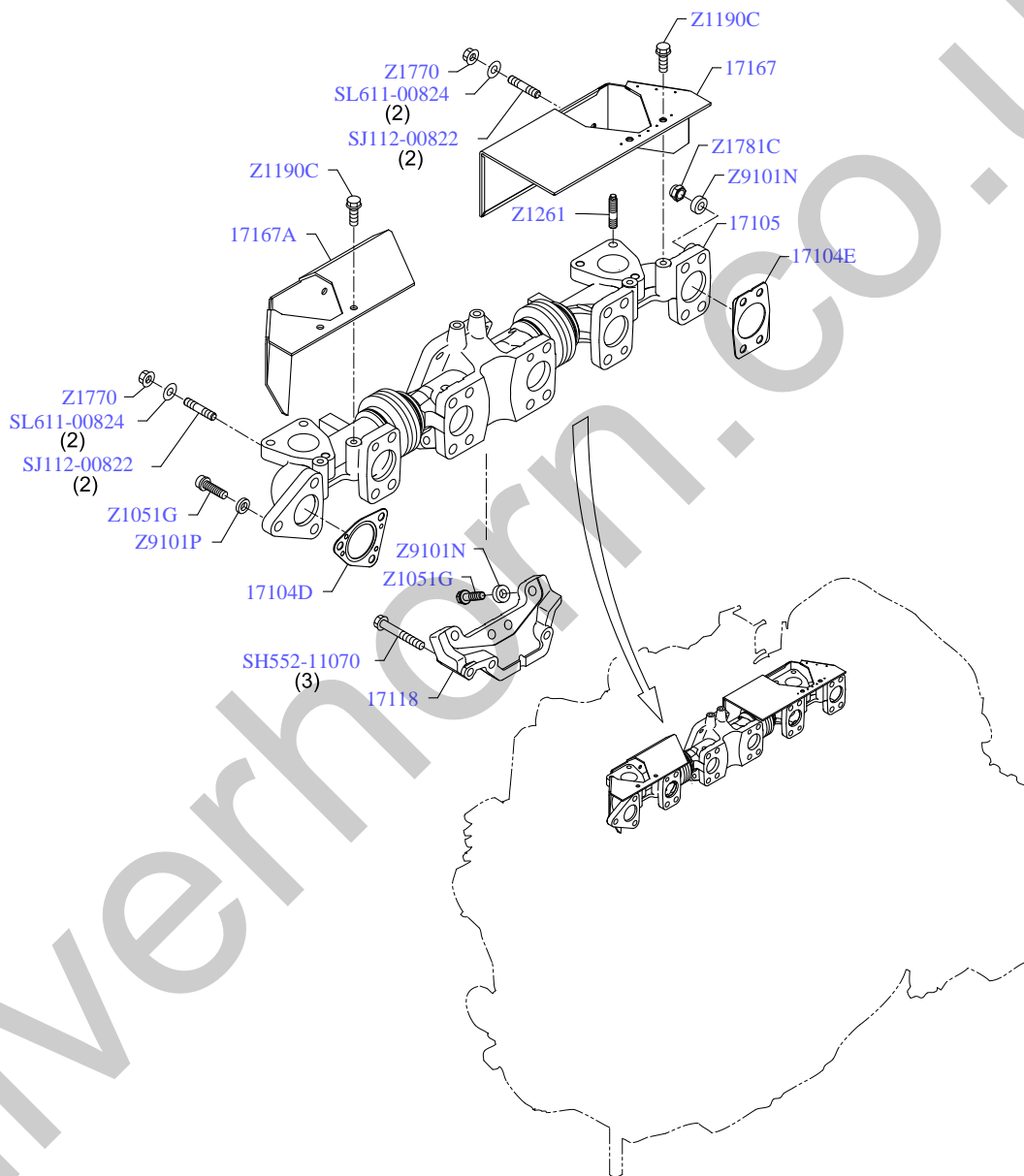

13CU020

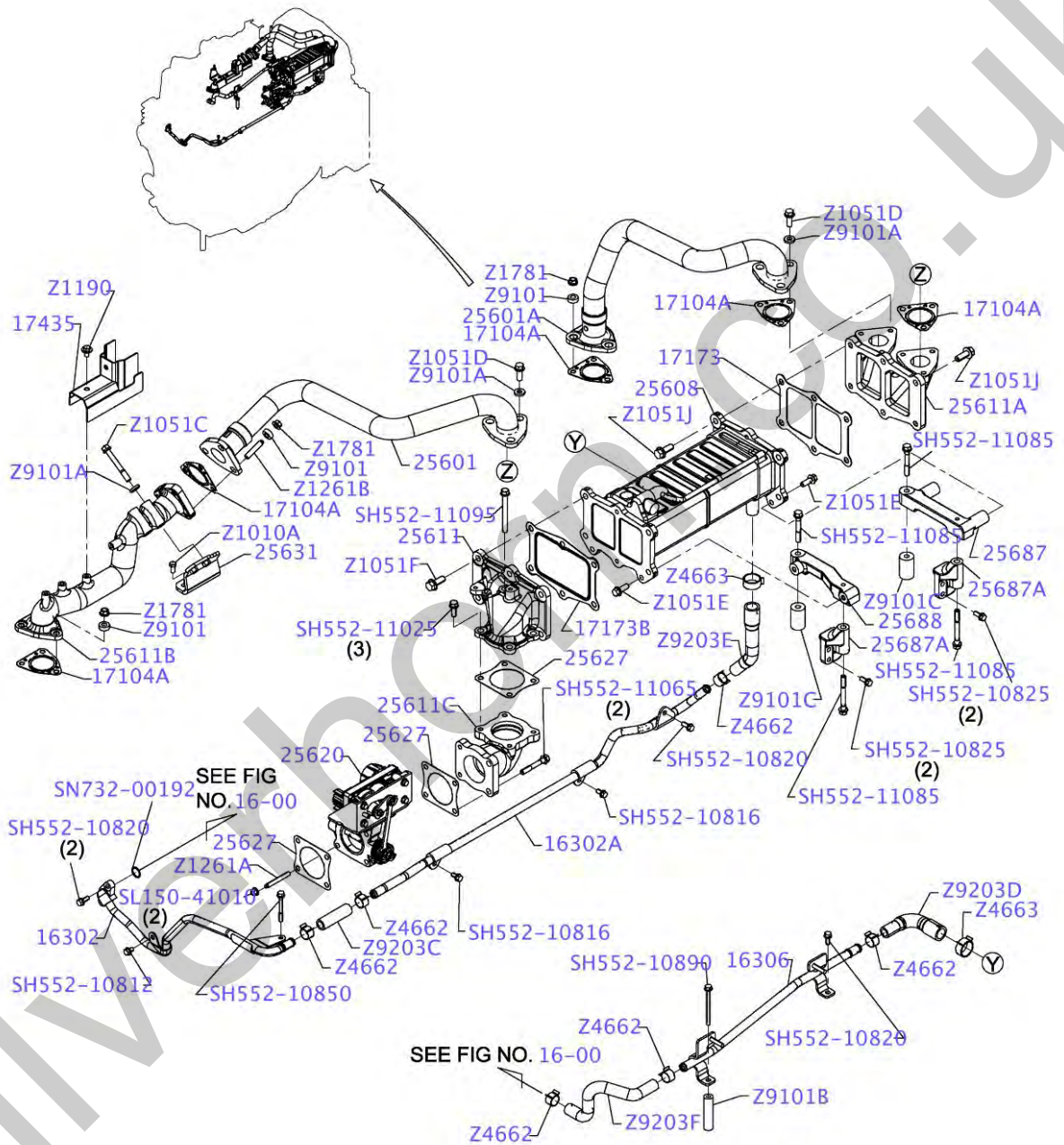

13CU016

ITEM	PART NO.	PART NAME	QTY	Reference	APPLICABLE NO.
	.	AIR INTAKE AND EXHAUST SYSTEM			
16302	VH16302E0260	PIPE SUB-ASSY, WATER INLET	1	(KSDH)	
16302	VH16302E0260	PIPE SUB-ASSY, WATER INLET	1	(KSUH)	1604-2109
16302	VH16302E0260	PIPE SUB-ASSY, WATER INLET	1	(KSUH)	2109-
16302A	VH16302E0A50	PIPE SUB-ASSY, WATER INLET	1	(KSDH)	
16302A	VH16302E0A50	PIPE SUB-ASSY, WATER INLET	1	(KSUH)	1604-2109
16302A	VH16302E0A50	PIPE SUB-ASSY, WATER INLET	1	(KSUH)	2109-
16306	VH16306E0130	PIPE SUB-ASSY, WATER OUTLET	1	(KSDH)	
16306	VH16306E0130	PIPE SUB-ASSY, WATER OUTLET	1	(KSUH)	1604-2109
16306	VH16306E0130	PIPE SUB-ASSY, WATER OUTLET	1	(KSUH)	2109-
17104A	VHS171041960	GASKET SUB ASSY, EXH MFLD	2	(KSDH)	
17104A	VHS171041960	GASKET SUB ASSY, EXH MFLD	1	(KSDH)	
17104A	VHS171041960	GASKET SUB ASSY, EXH MFLD	2	(KSDH)	
17104A	VHS171041960	GASKET SUB ASSY, EXH MFLD	2	(KSUH)	1604-2109
17104A	VHS171041960	GASKET SUB ASSY, EXH MFLD	2	(KSUH)	2109-
17104A	VHS171041960	GASKET SUB ASSY, EXH MFLD	1	(KSUH)	1604-2109
17104A	VHS171041960	GASKET SUB ASSY, EXH MFLD	1	(KSUH)	2109-
17104A	VHS171041960	GASKET SUB ASSY, EXH MFLD	2	(KSUH)	1604-2109
17104A	VHS171041960	GASKET SUB ASSY, EXH MFLD	2	(KSUH)	2109-
17104D	VHS171041850	GASKET SUB ASSY, EXH MFLD	1		
17104E	VHS171041860	GASKET SUB ASSY, EXH MFLD	5		
17105	VH17104E0210	MANIFOLD SUB-ASSY, EXHAUST	1		
17111	VH17111E0342	MANIFOLD, INTAKE	1		
17113	VH17113E0X00	PIPE, INTAKE	1		
17113A	VH17113E0U61	PIPE, INTAKE	1		
17113B	VH17113E0Z00	PIPE, INTAKE	1		
17113C	VH17113E1D00	PIPE, INTAKE	1		
17118	VH17118E0140	STAY, EXHAUST MANIFOLD	1		
17138	VH17138E0B20	STAY, INTAKE PIPE	1		
17138C	VH17138E0B30	STAY, INTAKE PIPE	1		
17167	VH17167E0190	INSULATOR, EXHAUST MANIFOLD HEAT	1		
17167A	VH17167E0210	INSULATOR, EXHAUST MANIFOLD HEAT	1		
17171	VH17171E0170	GASKET, INTAKE MANIFOLD	3		
17171A	VHS171712260	GASKET, INTAKE MFLD	1		
17171D S	VH17171E0110	GASKET, MANIFOLD	1		
17173	VH17173E0070	GASKET, EXHAUST MANIFOLD	1	(KSDH)	
17173	VH17173E0070	GASKET, EXHAUST MANIFOLD	1	(KSUH)	1604-2109
17173	VH17173E0070	GASKET, EXHAUST MANIFOLD	1	(KSUH)	2109-
17173B	VH17173E0100	GASKET, EXHAUST MANIFOLD	1	(KSDH)	
17173B	VH17173E0100	GASKET, EXHAUST MANIFOLD	1	(KSUH)	1604-2109
17173B	VH17173E0100	GASKET, EXHAUST MANIFOLD	1	(KSUH)	2109-
17435	VH17435E0870	INSULATOR, EXHAUST PIPE HEAT	1	(KSDH)	
17435	VH17435E0870	INSULATOR, EXHAUST PIPE HEAT	1	(KSUH)	1604-2109
17435	VH17435E0870	INSULATOR, EXHAUST PIPE HEAT	1	(KSUH)	2109-
22461	VHS224611100	PIPE, BOOST COMPENSATOR	1		

ITEM	PART NO.	PART NAME	QTY	Reference	APPLICABLE NO.
25601	VH25601E0180	PIPE SUB-ASSY, EGR	1	(KSDH)	
25601	VH25601E0180	PIPE SUB-ASSY, EGR	1	(KSUH)	1604-2109
25601	VH25601E0180	PIPE SUB-ASSY, EGR	1	(KSUH)	2109-
25601A	VH25601E0460	PIPE SUB-ASSY, EGR	1	(KSDH)	
25601A	VH25601E0460	PIPE SUB-ASSY, EGR	1	(KSUH)	1604-2109
25601A	VH25601E0460	PIPE SUB-ASSY, EGR	1	(KSUH)	2109-
25608	VH25608E0252	COOLER SUB-ASSY, EGR	1	(KSDH)	1604-1711
25608	VH25608E0253	COOLER SUB-ASSY, EGR	1	(KSDH)	1711-
25608	VH25608E0253	COOLER SUB-ASSY, EGR	1	(KSUH)	1604-2109
25608	VH25608E0253	COOLER SUB-ASSY, EGR	1	(KSUH)	2109-
25611	VH25611E0310	PIPE, EGR	1	(KSDH)	
25611	VH25611E0310	PIPE, EGR	1	(KSUH)	1604-2109
25611	VH25611E0310	PIPE, EGR	1	(KSUH)	2109-
25611A	VH25611E0320	PIPE, EGR	1	(KSDH)	
25611A	VH25611E0320	PIPE, EGR	1	(KSUH)	1604-2109
25611A	VH25611E0320	PIPE, EGR	1	(KSUH)	2109-
25611B	VH25611E0331	PIPE, EGR	1	(KSDH)	
25611B	VH25611E0331	PIPE, EGR	1	(KSUH)	1604-2109
25611B	VH25611E0331	PIPE, EGR	1	(KSUH)	2109-
25611C	VH25611E0340	PIPE, EGR	1	(KSDH)	
25611C	VH25611E0340	PIPE, EGR	1	(KSUH)	1604-2109
25611C	VH25611E0340	PIPE, EGR	1	(KSUH)	2109-
25620	VH25620E0247	VALVE ASSY, EGR	1	(KSDH)	1604-1605
25620	VH25620E0248	VALVE ASSY, EGR	1	(KSDH)	1605-1608
25620	VH25620E0249	VALVE ASSY, EGR	1	(KSDH)	1608-2001
25620	VH25620E0370	VALVE ASSY, EGR	1	(KSDH)	2001-
25620	VH25620E0249	VALVE ASSY, EGR	1	(KSUH)	1604-2001
25620	VH25620E0370	VALVE ASSY, EGR	1	(KSUH)	2001-2109
25620	VH25620E0249	VALVE ASSY, EGR	1	(KSUH)	2109-
25627	VH25627E0070	GASKET, EGR VALVE	3	(KSDH)	
25627	VH25627E0070	GASKET, EGR VALVE	3	(KSUH)	1604-2109
25627	VH25627E0070	GASKET, EGR VALVE	3	(KSUH)	2109-
25631	VH17051E0G70	BRACKET SUB-ASSY, EXHAUST PIPE	1	(KSDH)	
25631	VH17051E0G70	BRACKET SUB-ASSY, EXHAUST PIPE	1	(KSUH)	1604-2109
25631	VH17051E0G70	BRACKET SUB-ASSY, EXHAUST PIPE	1	(KSUH)	2109-
25687	VH25687E0130	BRACKET, EGR COOLER, NO. 1	1	(KSDH)	
25687	VH25687E0130	BRACKET, EGR COOLER, NO. 1	1	(KSUH)	1604-2109
25687	VH25687E0130	BRACKET, EGR COOLER, NO. 1	1	(KSUH)	2109-
25687A	VH25687E0120	BRACKET, EGR COOLER	2	(KSDH)	
25687A	VH25687E0120	BRACKET, EGR COOLER	2	(KSUH)	1604-2109
25687A	VH25687E0120	BRACKET, EGR COOLER	2	(KSUH)	2109-
25688	VH25688E0040	BRACKET, EGR COOLER, NO. 2	1	(KSDH)	
25688	VH25688E0040	BRACKET, EGR COOLER, NO. 2	1	(KSUH)	1604-2109
25688	VH25688E0040	BRACKET, EGR COOLER, NO. 2	1	(KSUH)	2109-
26100	VH26100E0213	BODY ASSY, DIESEL THROTTLE	1		1604-1905
26100	VH26100E0215	BODY ASSY, DIESEL THROTTLE	1		1905-1908
26100	VH26100E0216	BODY ASSY, DIESEL THROTTLE	1		1908-2006

ITEM	PART NO.	PART NAME	QTY	Reference	APPLICABLE NO.
26100	VH26100E0280	BODY ASSY, DIESEL THROTTLE	1		2006-
SH552-10812	VHSH55210812	BOLT, FLANGE	1	(KSDH)	
SH552-10812	VHSH55210812	BOLT, FLANGE	1	(KSUH)	1604-2109
SH552-10812	VHSH55210812	BOLT, FLANGE	1	(KSUH)	2109-
SH552-10816	VHSH55210816	BOLT, FLANGE	2	(KSDH)	
SH552-10816	VHSH55210816	BOLT, FLANGE	2	(KSUH)	1604-2109
SH552-10816	VHSH55210816	BOLT, FLANGE	2	(KSUH)	2109-
SH552-10820	VHSH55210820	BOLT, FLANGE	2	(KSDH)	
SH552-10820	VHSH55210820	BOLT, FLANGE	1	(KSDH)	
SH552-10820	VHSH55210820	BOLT, FLANGE	1	(KSDH)	
SH552-10820	VHSH55210820	BOLT, FLANGE	2	(KSUH)	1604-2109
SH552-10820	VHSH55210820	BOLT, FLANGE	2	(KSUH)	2109-
SH552-10820	VHSH55210820	BOLT, FLANGE	1	(KSUH)	1604-2109
SH552-10820	VHSH55210820	BOLT, FLANGE	1	(KSUH)	2109-
SH552-10820	VHSH55210820	BOLT, FLANGE	1	(KSUH)	1604-2109
SH552-10820	VHSH55210820	BOLT, FLANGE	1	(KSUH)	2109-
SH552-10825	VHSH55210825	BOLT, FLANGE	4	(KSDH)	
SH552-10825	VHSH55210825	BOLT, FLANGE	4	(KSUH)	1604-2109
SH552-10825	VHSH55210825	BOLT, FLANGE	4	(KSUH)	2109-
SH552-10840	VHSH55210840	BOLT, FLANGE	2		
SH552-10850	VHSH55210850	BOLT, FLANGE	1	(KSDH)	
SH552-10850	VHSH55210850	BOLT, FLANGE	1	(KSUH)	1604-2109
SH552-10850	VHSH55210850	BOLT, FLANGE	1	(KSUH)	2109-
SH552-10855	VHSH55210855	BOLT, FLANGE	4		
SH552-10890	VHSH55210890	BOLT, FLANGE	1	(KSDH)	
SH552-10890	VHSH55210890	BOLT, FLANGE	1	(KSUH)	1604-2109
SH552-10890	VHSH55210890	BOLT, FLANGE	1	(KSUH)	2109-
SH552-11025	VHSH55211025	BOLT, FLANGE	3	(KSDH)	

ITEM	PART NO.	PART NAME	QTY	Reference	APPLICABLE NO.
SH552-11025	VHSH55211025	BOLT, FLANGE	3	(KSUH)	1604-2109
SH552-11025	VHSH55211025	BOLT, FLANGE	3	(KSUH)	2109-
SH552-11035	VHSH55211035	BOLT, FLANGE	2		
SH552-11035	VHSH55211035	BOLT, FLANGE	4		
SH552-11045	VHSH55211045	BOLT, FLANGE	10		
SH552-11050	VHSH55211050	BOLT, FLANGE	2		
SH552-11065	VHSH55211065	BOLT, FLANGE	2	(KSDH)	
SH552-11065	VHSH55211065	BOLT, FLANGE	2	(KSUH)	1604-2109
SH552-11065	VHSH55211065	BOLT, FLANGE	2	(KSUH)	2109-
SH552-11070	VHSH55211070	BOLT, FLANGE	3		
SH552-11085	VHSH55211085	BOLT, FLANGE	4	(KSDH)	
SH552-11085	VHSH55211085	BOLT, FLANGE	4	(KSUH)	1604-2109
SH552-11085	VHSH55211085	BOLT, FLANGE	4	(KSUH)	2109-
SH552-11095	VHSH55211095	BOLT, FLANGE	1	(KSDH)	
SH552-11095	VHSH55211095	BOLT, FLANGE	1	(KSUH)	1604-2109
SH552-11095	VHSH55211095	BOLT, FLANGE	1	(KSUH)	2109-
SH552-16015	VHSH55216015	BOLT, FLANGE	9		
SJ112-00822	VHSJ11200822	STUD	2		
SJ112-00822	VHSJ11200822	STUD	2		
SJ122-00830	VHSJ12200830	STUD	10		
SJ182-01000	VHSJ18201000	STUD	4		
SJ182-01030	VHSJ18201030	STUD	10		
SL150-41010	VHSL15041010	NUT	4		
SL150-41010	VHSL15041010	NUT	8		
SL150-41010	VHSL15041010	NUT	2	(KSDH)	
SL150-41010	VHSL15041010	NUT	2	(KSUH)	1604-2109
SL150-41010	VHSL15041010	NUT	2	(KSUH)	2109-
SL611-00824	VHSL61100824	WASHER, PLAIN	2		

ITEM	PART NO.	PART NAME	QTY	Reference	APPLICABLE NO.
SL611-00824	VHSL61100824	WASHER, PLAIN	2		
SL723-01010	VHSL72301010	WASHER, SOFT	2		
SM212-00618	VHSM21200618	PIN, STRAIGHT	1		
SN732-00192	VHSN73200192	O-RING	1	(KSDH)	
SN732-00192	VHSN73200192	O-RING	1	(KSUH)	1604-2109
SN732-00192	VHSN73200192	O-RING	1	(KSUH)	2109-
Z1010	VHSZ10108039	BOLT	2		
Z1010A	VHSZ10108039	BOLT	2	(KSDH)	
Z1010A	VHSZ10108039	BOLT	2	(KSUH)	1604-2109
Z1010A	VHSZ10108039	BOLT	2	(KSUH)	2109-
Z1051C	VHSZ10510002	BOLT	2	(KSDH)	
Z1051C	VHSZ10510002	BOLT	2	(KSUH)	1604-2109
Z1051C	VHSZ10510002	BOLT	2	(KSUH)	2109-
Z1051D	VHSZ10510052	BOLT, FLANGE	3	(KSDH)	
Z1051D	VHSZ10510052	BOLT, FLANGE	3	(KSDH)	
Z1051D	VHSZ10510052	BOLT, FLANGE	3	(KSUH)	1604-2109
Z1051D	VHSZ10510052	BOLT, FLANGE	3	(KSUH)	2109-
Z1051D	VHSZ10510052	BOLT, FLANGE	3	(KSUH)	1604-2109
Z1051D	VHSZ10510052	BOLT, FLANGE	3	(KSUH)	2109-
Z1051E	VHSZ10510068	BOLT, FLANGE	4	(KSDH)	
Z1051E	VHSZ10510068	BOLT, FLANGE	4	(KSUH)	1604-2109
Z1051E	VHSZ10510068	BOLT, FLANGE	4	(KSUH)	2109-
Z1051F	VHSZ10512020	BOLT, FLANGE	6	(KSDH)	
Z1051F	VHSZ10512020	BOLT, FLANGE	6	(KSUH)	1604-2109
Z1051F	VHSZ10512020	BOLT, FLANGE	6	(KSUH)	2109-
Z1051G	VHSZ10510001	BOLT	3		
Z1051G	VHSZ10510001	BOLT	4		
Z1051J	VHSZ10512065	BOLT, FLANGE	6	(KSDH)	
Z1051J	VHSZ10512065	BOLT, FLANGE	6	(KSUH)	1604-2109
Z1051J	VHSZ10512065	BOLT, FLANGE	6	(KSUH)	2109-
Z1190	VHSZ11908216	BOLT, W/WASHER	2	(KSDH)	
Z1190	VHSZ11908216	BOLT, W/WASHER	2	(KSUH)	1604-2109
Z1190	VHSZ11908216	BOLT, W/WASHER	2	(KSUH)	2109-
Z1190C	VHSZ11908216	BOLT, W/WASHER	2		
Z1190C	VHSZ11908216	BOLT, W/WASHER	2		
Z1261	VHSZ12610005	STUD	6		
Z1261A	VHSZ12610021	STUD, HEX LOBULAR	2	(KSDH)	
Z1261A	VHSZ12610021	STUD, HEX LOBULAR	2	(KSUH)	1604-2109
Z1261A	VHSZ12610021	STUD, HEX LOBULAR	2	(KSUH)	2109-
Z1261B	VHSZ12610005	STUD	3	(KSDH)	
Z1261B	VHSZ12610005	STUD	3	(KSUH)	1604-2109
Z1261B	VHSZ12610005	STUD	3	(KSUH)	2109-
Z1770	VHSZ17708005	NUT, FLANGE	2		

ITEM	PART NO.	PART NAME	QTY	Reference	APPLICABLE NO.
Z1770	VHSZ17708005	NUT, FLANGE	2		
Z1781	VHSZ17810007	NUT	3	(KSDH)	
Z1781	VHSZ17810007	NUT	3	(KSDH)	
Z1781	VHSZ17810007	NUT	3	(KSDH)	
Z1781	VHSZ17810007	NUT	3	(KSUH)	1604-2109
Z1781	VHSZ17810007	NUT	3	(KSUH)	2109-
Z1781	VHSZ17810007	NUT	3	(KSUH)	1604-2109
Z1781	VHSZ17810007	NUT	3	(KSUH)	2109-
Z1781	VHSZ17810007	NUT	3	(KSUH)	1604-2109
Z1781	VHSZ17810007	NUT	3	(KSUH)	2109-
Z1781C	VHSZ17810007	NUT	20		
Z4011	VHSZ40110014	BOLT	1		
Z4601	VHSZ46012005	CLAMP	2		
Z4661	VHSZ46612003	CLIP	2		
Z4662	VHSZ46621003	CLIP	6	(KSDH)	
Z4662	VHSZ46621003	CLIP	6	(KSUH)	1604-2109
Z4662	VHSZ46621003	CLIP	6	(KSUH)	2109-
Z4663	VHSZ46632002	CLIP, HOSE	2	(KSDH)	
Z4663	VHSZ46632002	CLIP, HOSE	2	(KSUH)	1604-2109
Z4663	VHSZ46632002	CLIP, HOSE	2	(KSUH)	2109-
Z9101	VHSZ91016217	SPACER	3	(KSDH)	
Z9101	VHSZ91016217	SPACER	3	(KSDH)	
Z9101	VHSZ91016217	SPACER	3	(KSDH)	
Z9101	VHSZ91016217	SPACER	3	(KSUH)	1604-2109
Z9101	VHSZ91016217	SPACER	3	(KSUH)	2109-
Z9101	VHSZ91016217	SPACER	3	(KSUH)	1604-2109
Z9101	VHSZ91016217	SPACER	3	(KSUH)	2109-
Z9101	VHSZ91016217	SPACER	3	(KSUH)	1604-2109
Z9101	VHSZ91016217	SPACER	3	(KSUH)	2109-
Z9101A	VHSZ91016341	SPACER	3	(KSDH)	
Z9101A	VHSZ91016341	SPACER	3	(KSDH)	
Z9101A	VHSZ91016341	SPACER	2	(KSDH)	
Z9101A	VHSZ91016341	SPACER	3	(KSUH)	1604-2109
Z9101A	VHSZ91016341	SPACER	3	(KSUH)	2109-
Z9101A	VHSZ91016341	SPACER	3	(KSUH)	1604-2109
Z9101A	VHSZ91016341	SPACER	3	(KSUH)	2109-
Z9101A	VHSZ91016341	SPACER	2	(KSUH)	1604-2109
Z9101A	VHSZ91016341	SPACER	2	(KSUH)	2109-
Z9101B	VHSZ91016358	SPACER	1	(KSDH)	
Z9101B	VHSZ91016358	SPACER	1	(KSUH)	1604-2109
Z9101B	VHSZ91016358	SPACER	1	(KSUH)	2109-
Z9101C	VHSZ91016359	SPACER	2	(KSDH)	
Z9101C	VHSZ91016359	SPACER	2	(KSUH)	1604-2109
Z9101C	VHSZ91016359	SPACER	2	(KSUH)	2109-
Z9101N	VHSZ91016217	SPACER	20		
Z9101N	VHSZ91016217	SPACER	4		
Z9101P	VHSZ91016009	SPACER	3		



ITEM	PART NO.	PART NAME	QTY	Reference	APPLICABLE NO.
Z9203A	VHSZ92033436	HOSE, AIR	1		
Z9203B	VHSZ92033576	HOSE, AIR	1		
Z9203C	VHSZ92034269	HOSE, WATER	1	(KSDH)	
Z9203C	VHSZ92034269	HOSE, WATER	1	(KSUH)	1604-2109
Z9203C	VHSZ92034269	HOSE, WATER	1	(KSUH)	2109-
Z9203D	VHSZ92034375	HOSE, WATER	1	(KSDH)	
Z9203D	VHSZ92034375	HOSE, WATER	1	(KSUH)	1604-2109
Z9203D	VHSZ92034375	HOSE, WATER	1	(KSUH)	2109-
Z9203E	VHSZ92034376	HOSE, WATER	1	(KSDH)	
Z9203E	VHSZ92034376	HOSE, WATER	1	(KSUH)	1604-2109
Z9203E	VHSZ92034376	HOSE, WATER	1	(KSUH)	2109-
Z9203F	VHSZ92034377	HOSE, WATER	1	(KSDH)	
Z9203F	VHSZ92034377	HOSE, WATER	1	(KSUH)	1604-2109
Z9203F	VHSZ92034377	HOSE, WATER	1	(KSUH)	2109-
	.				
16-00	.				
18-30	.				

エキゾースト ブレーキ シリンダ ・ EXHAUST BRAKE CYLINDER

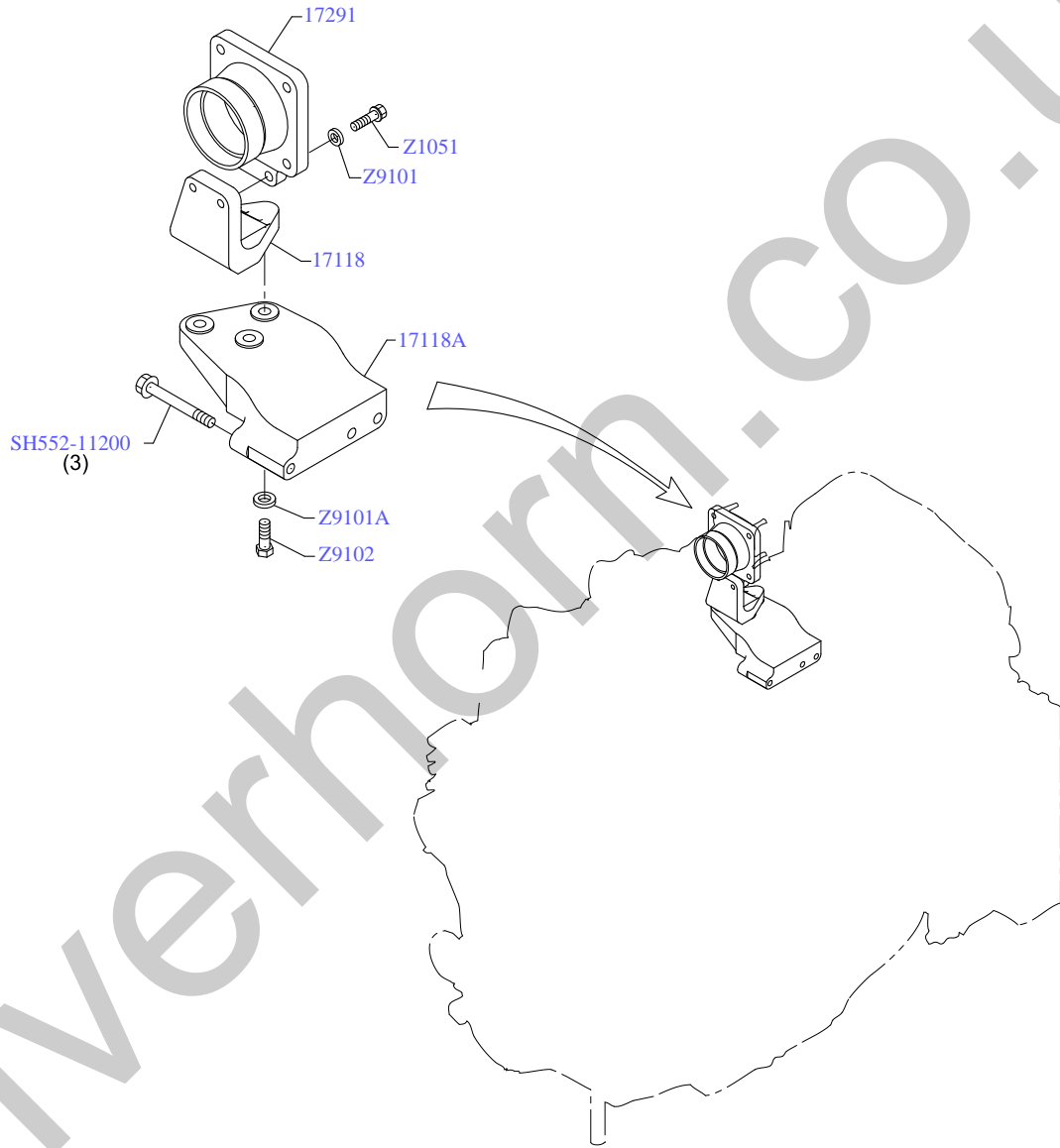

13DU502

ITEM	PART NO.	PART NAME	QTY	Reference	APPLICABLE NO.
	.	EXHAUST BRAKE CYLINDER			
	.				
17118	VH17118E0150	STAY, EXHAUST MANIFOLD	1		
17118A	VH17118E0160	STAY, EXHAUST MANIFOLD	1		
17291	VH17291E0430	ELBOW, TURBINE OUTLET	1		1604-1801
17291	VH17291E0690	ELBOW, TURBINE OUTLET	1		1801-
SH552-11200	VHSH55211200	BOLT, FLANGE	3		
Z1051	VHSZ10510001	BOLT	2		
Z9101	VHSZ91016009	SPACER	2		
Z9101A	VHSZ91016044	SPACER	3		
Z9102	VHSZ91024334	BOLT	3		

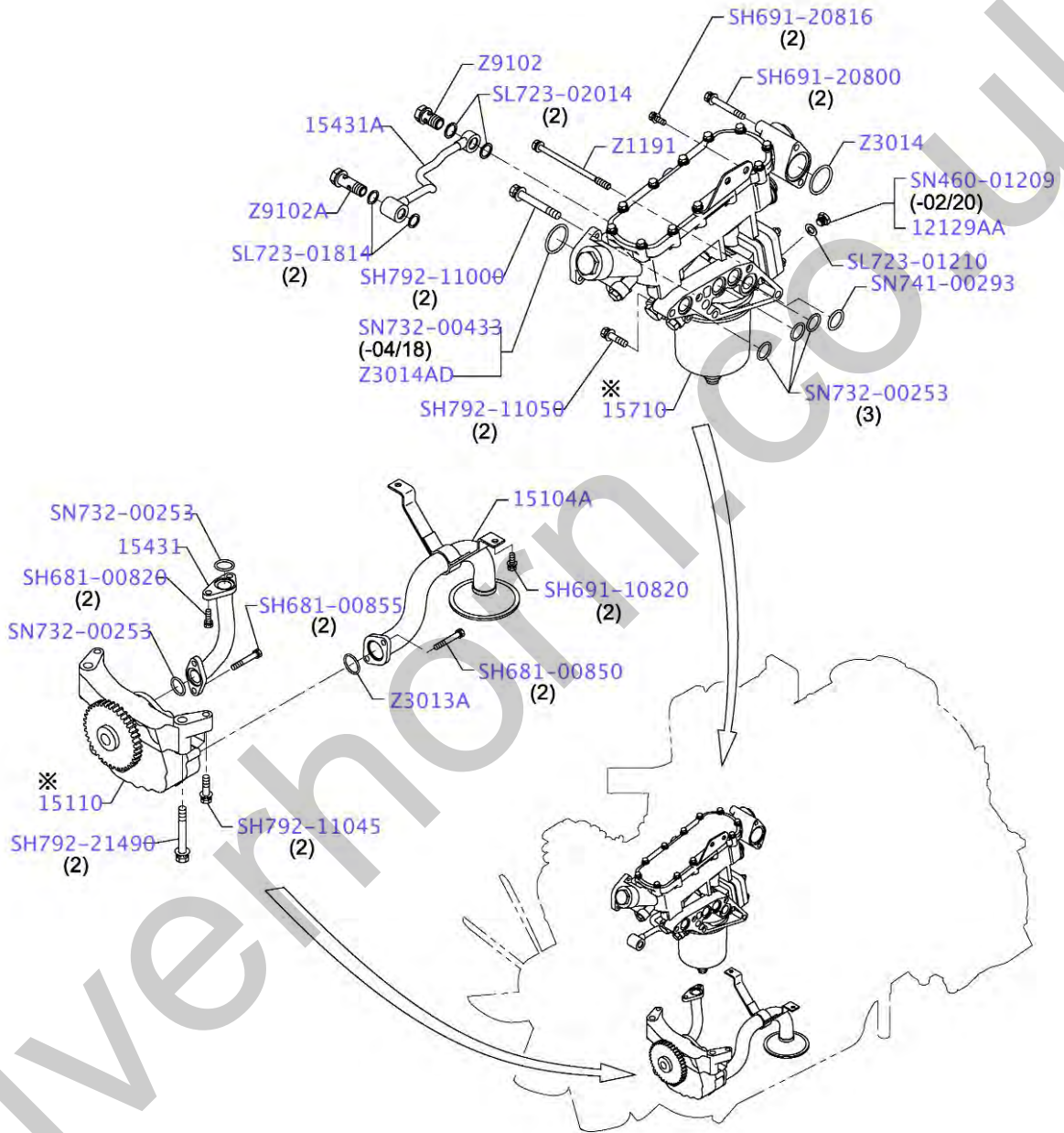

※ See the following pages for the contents  
 同一FIG内の詳細図参照

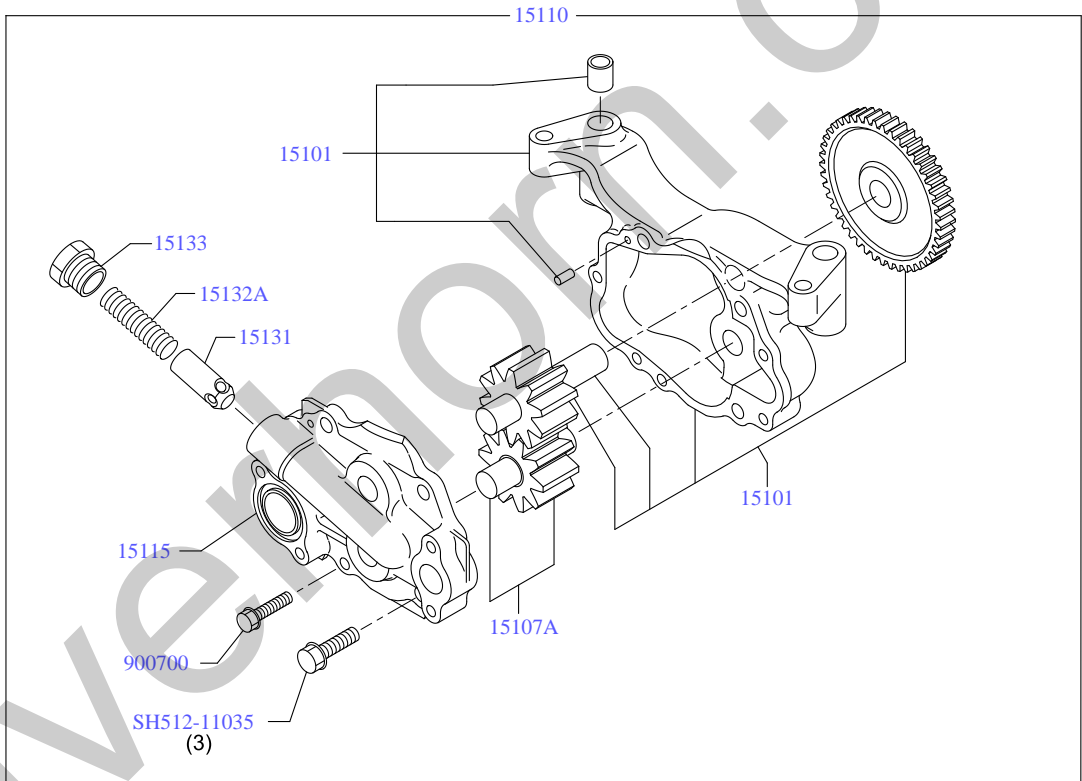

14AU007

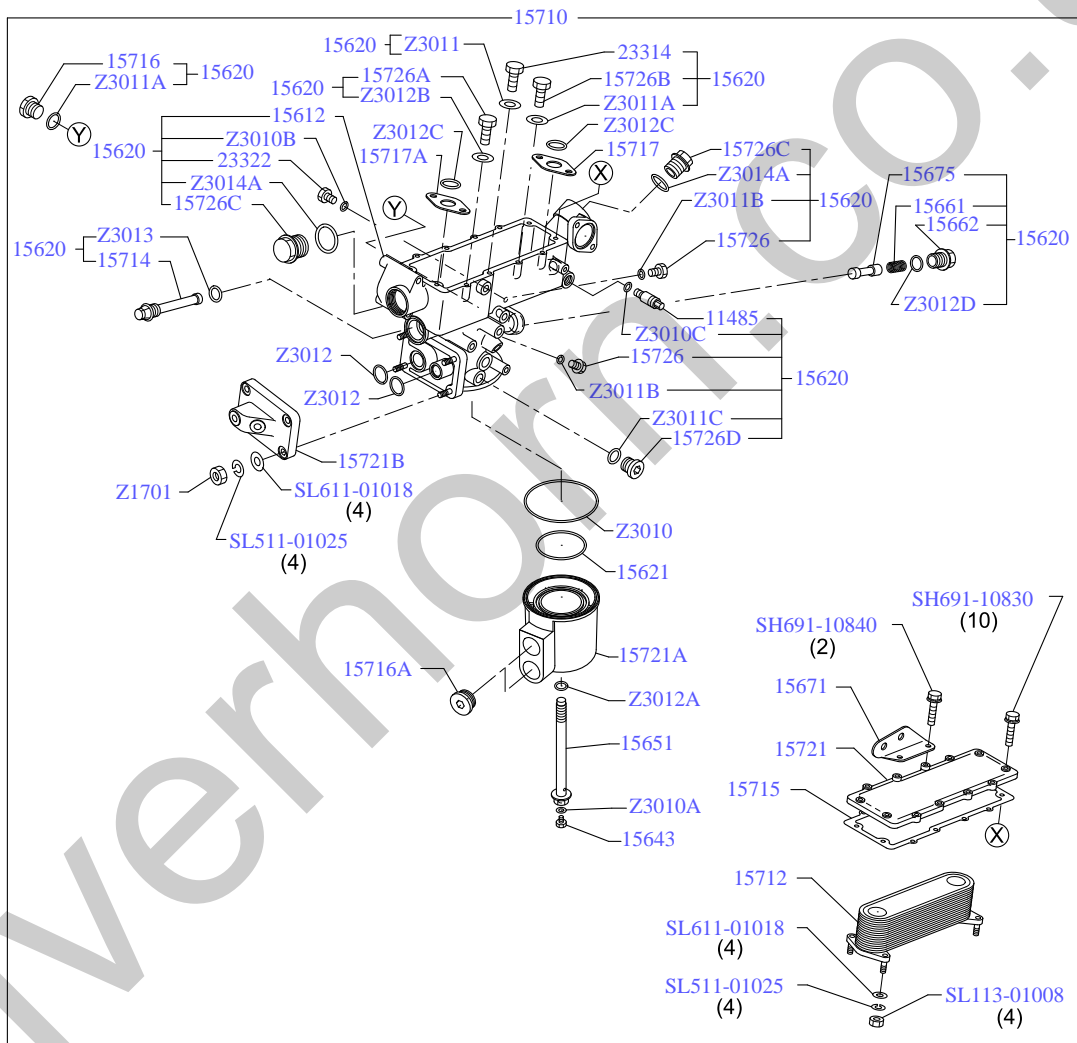

14AU035

ITEM	PART NO.	PART NAME	QTY	Reference	APPLICABLE NO.
	.	LUBRICATION			
	.				
11485	VHS114851100	COCK, DRAIN	1		
12129A A	VH12129E0070	PLUG, OIL PAN	1		2002-
15101	VHS151011734	BODY SUB ASSY, OIL PUMP	1		
15104A	VH15104E0060	STRAINER SUB-ASSY, OIL	1		
15107A	VHS151071531	GEAR SUB ASSY, OIL PUMP	1		
15110	VH15110E0090	PUMP ASSY, OIL L/STRAINER	1		
15115	VHS151151661	COVER, OIL PUMP	1		
15131	VHS151311101	VALVE, OIL PUMP RELIEF	1		
15132A	VHS151321111	SPRING, OIL PUMP RELIEF VALVE	1		
15133	VHS151331061	PLUG, OIL PUMP RELIEF VALVE	1		
15431	VHS154311470	PIPE, OIL FEED	1		
15431A	VHS154311520	PIPE, OIL FEED	1		
15612	VH15701EV031	CASE SUB ASSY, OIL COOLER	1		
15620	VH15720EV031	CASE ASSY, OIL COOLER	1		
15621	VHS156211080	GASKET, OIL FILTER BODY	1		
15643	VHS156431020	PLUG, OIL FILTER DRAIN	1		
15651	VHS156511800	BOLT	1		
15661	VHS156611420	SPRING, OIL VALVE	1		
15662	VHS156621240	PLUG, OIL VALVE	1		
15671	VHS156711720	BRACKET, OIL FILTER	1		
15675	VHS156751010	VALVE, OIL RELIEF	1		
15710	VH15710E0090	COOLER ASSY, OIL	1		
15712	VHS157122040	ELEMENT, OIL COOLER	1		
15714	VHS157141130	VALVE, SAFETY	1		
15715	VHS157151500	GASKET, OIL COOLER CASE	1		
15716	VHS157161120	PLUG, VALVE SPG	1		
15716A	VH15529EV080	PLUG	2		
15717	VHS157171330	GASKET, OIL COOLER ELEMENT	1		
15717A	VHS157171340	GASKET, OIL COOLER ELEMENT	1		
15721	VHS157211060	COVER, OIL COOLER	1		
15721A	VHS157211180	COVER, OIL COOLER	1		
15721B	VH15787E0180	FLANGE, OIL PIPE	1		
15726	VHS157261020	PLUG, BLIND	2		
15726A	VHS157261130	PLUG, BLIND	1		
15726B	VHS157261140	PLUG, BLIND	1		
15726C	VHS157261160	PLUG, BLIND	2		
15726D	VHS157261310	PLUG, BLIND	1		
23314	VHS233141020	PLUG, FILTER	1		
23322	VHS233221070	PLUG, DRAIN	1		
900700	VHS900700133	BOLT	1		
SH512- 11035	VHSH51211035	BOLT	3		
SH681- 00820	VHSH68100820	BOLT	2		

ITEM	PART NO.	PART NAME	QTY	Reference	APPLICABLE NO.
SH681-00850	VHSH68100850	BOLT	2		
SH681-00855	VHSH68100855	BOLT	2		
SH691-10820	VHSH69110820	BOLT	2		
SH691-10830	VHSH69110830	BOLT	10		
SH691-10840	VHSH69110840	BOLT	2		
SH691-20800	VHSH69120800	BOLT	2		
SH691-20816	VHSH69120816	BOLT	2		
SH792-11000	VHSH79211000	BOLT	2		
SH792-11045	VHSH79211045	BOLT	2		
SH792-11050	VHSH79211050	BOLT	2		
SH792-21490	VHSH79221490	BOLT	2		
SL113-01008	VHSL11301008	NUT	4		
SL511-01025	VHSL51101025	LOCKWASHER	8		
SL611-01018	VHSL61101018	WASHER, PLAIN	8		
SL723-01210	VHSL72301210	WASHER, SOFT	1		
SL723-01814	VHSL72301814	WASHER, SOFT	2		
SL723-02014	VHSL72302014	WASHER, SOFT	2		
SN460-01209	VHSN46001209	PLUG	1		1604-2002
SN732-00253	VHSN73200253	O-RING	2		
SN732-00253	VHSN73200253	O-RING	3		
SN732-00433	VHSN73200433	O-RING	1		1604-1804
SN741-00293	VHSN74100293	O-RING	1		
Z1191	VHSZ11910136	BOLT	3		
Z1701	VHSZ17010007	NUT	4		
Z3010	VHSZ30101028	O-RING	1		
Z3010A	VHSZ30108001	O-RING	1		
Z3010B	VHSZ30106004	O-RING	1		
Z3010C	VHSZ30109001	O-RING	1		
Z3011	VHSZ30112007	O-RING	1		
Z3011A	VHSZ30114006	O-RING	2		
Z3011B	VHSZ30116010	O-RING	2		
Z3011C	VHSZ30118002	O-RING	1		



ITEM	PART NO.	PART NAME	QTY	Reference	APPLICABLE NO.
Z3012	VHSZ30120004	O-RING	2		
Z3012A	VHSZ30120005	O-RING	1		
Z3012B	VHSZ30121003	O-RING	1		
Z3012C	VHSZ30126002	O-RING	2		
Z3012D	VHSZ30128009	O-RING	1		
Z3013	VHSZ30139005	O-RING	1		
Z3013A	VHSZ30135002	O-RING	1		
Z3014	VHSZ30146006	O-RING	1		
Z3014A	VHSZ30142005	O-RING	2		
Z3014A D	VHSZ30144012	O-RING	1		1804-
Z9102	VHSZ91024181	BOLT	1		
Z9102A	VHSZ91024184	BOLT	1		

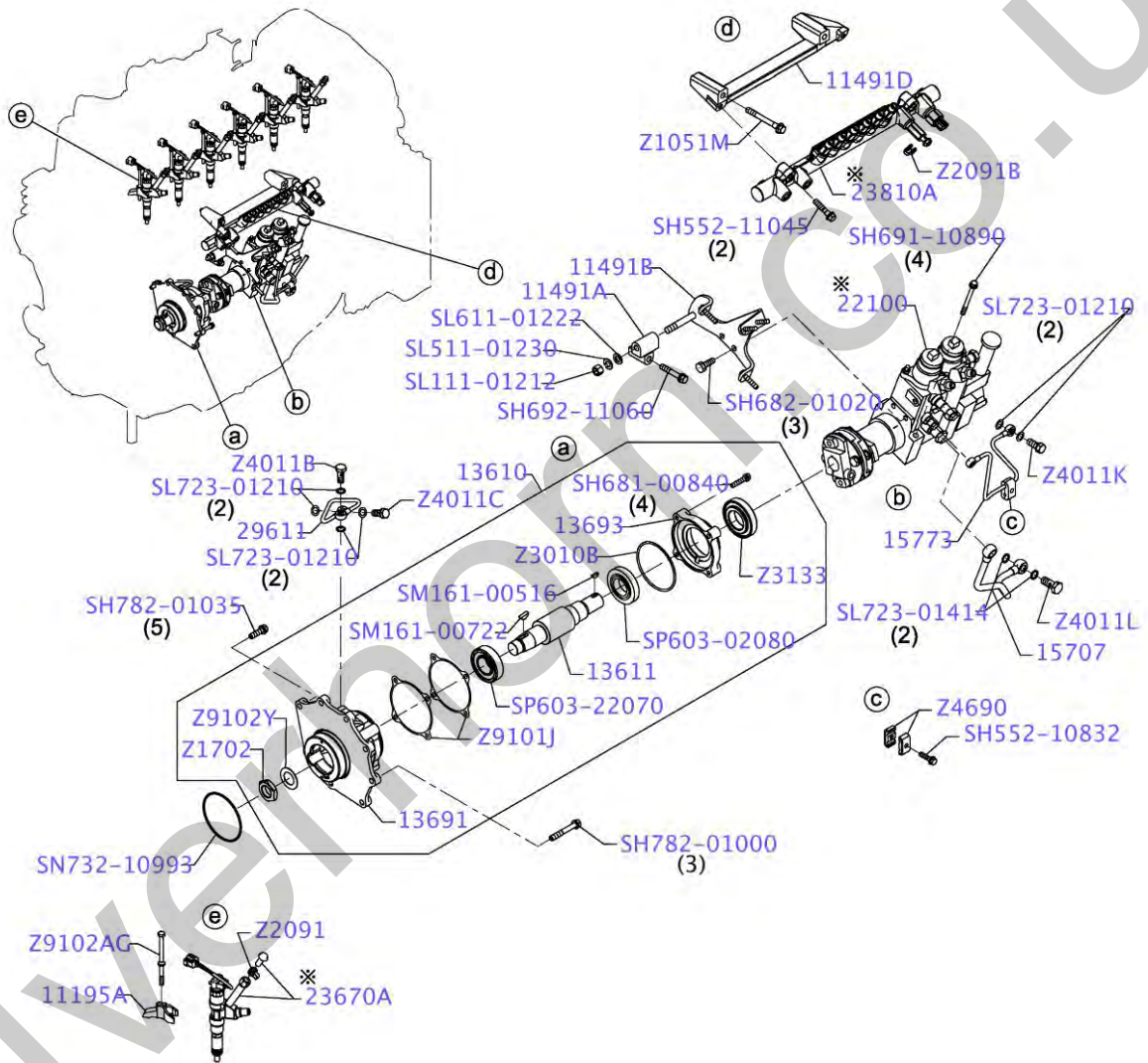

※ See the following pages for the contents  
同一FIG内の詳細図参照

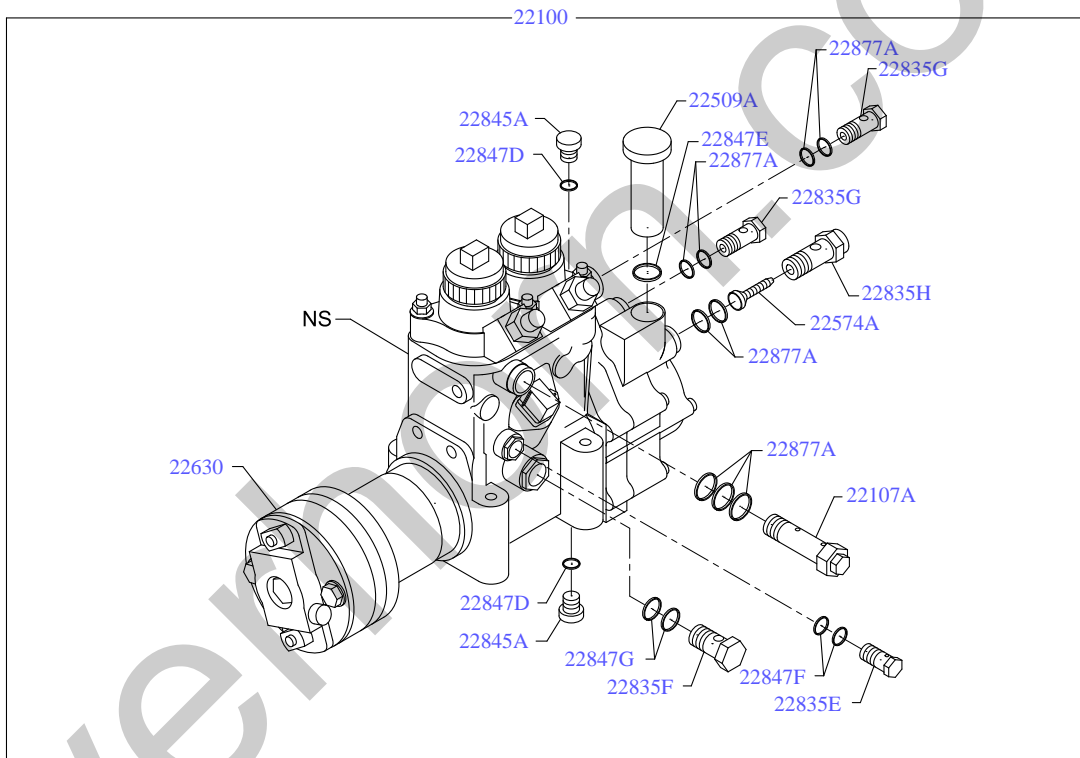

15AA029

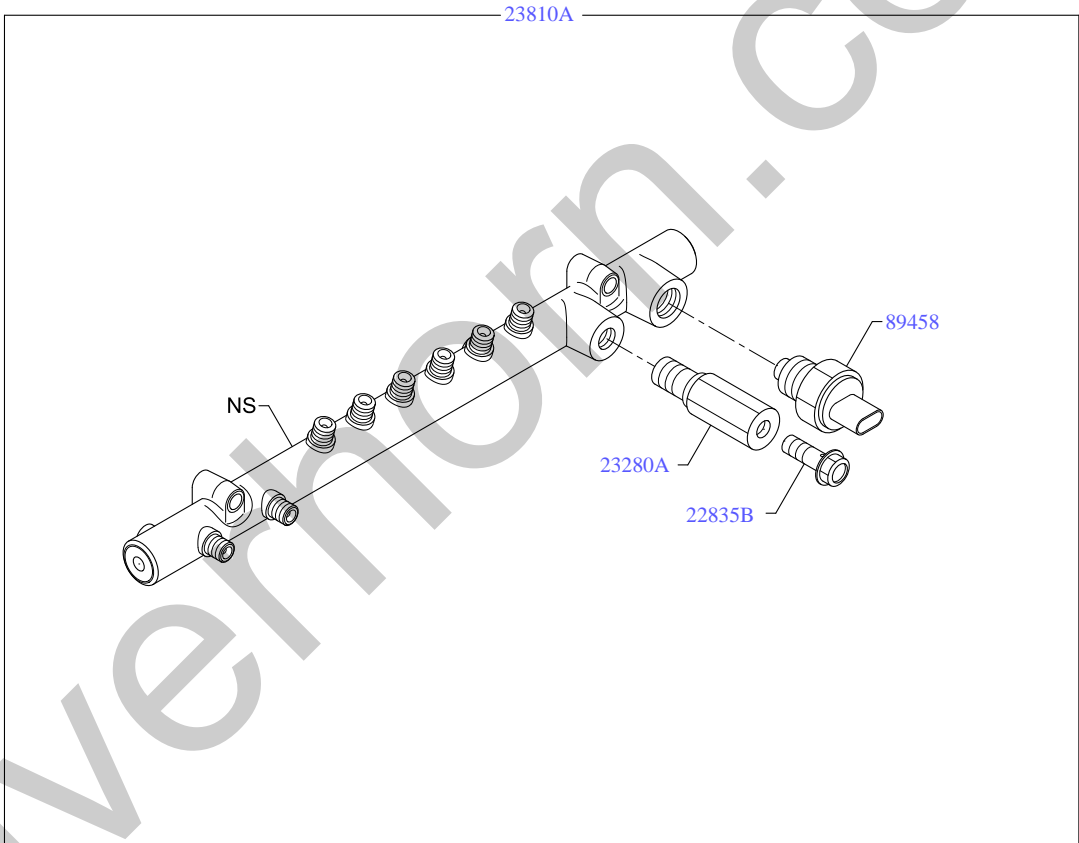

15AU108

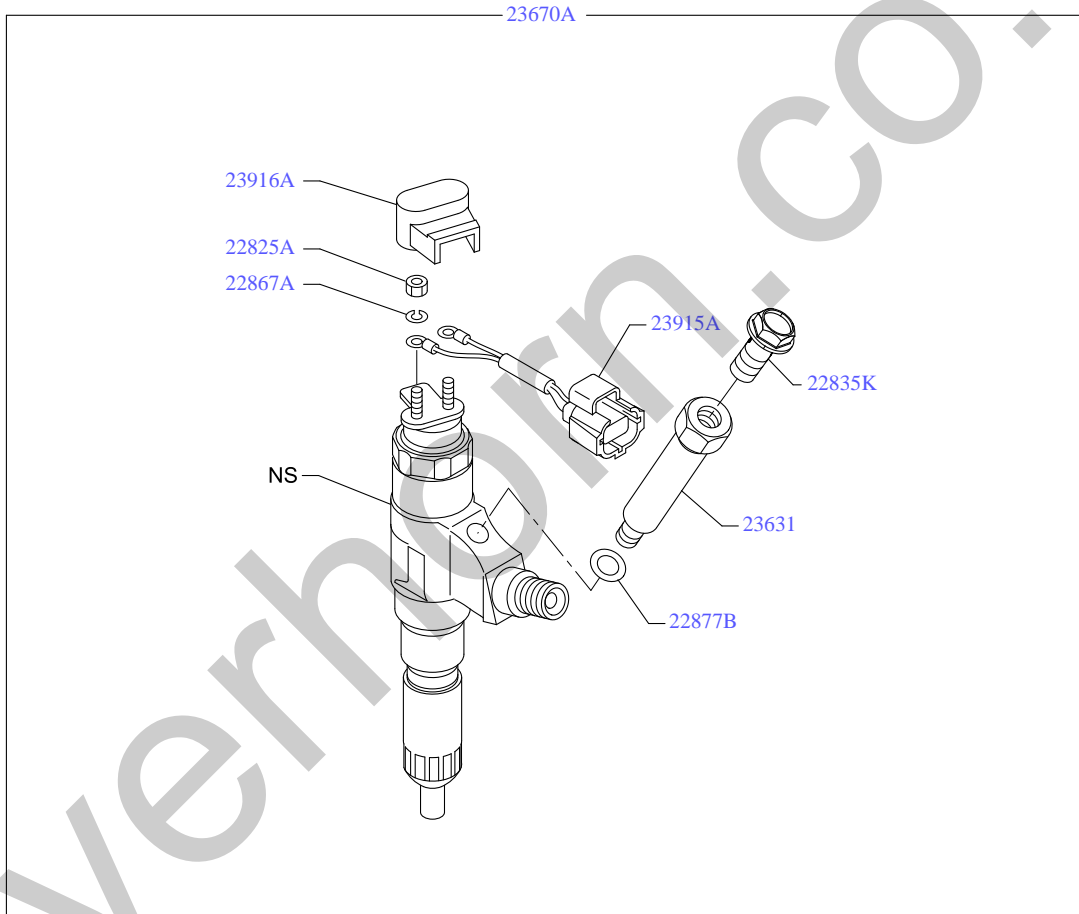

15AU028

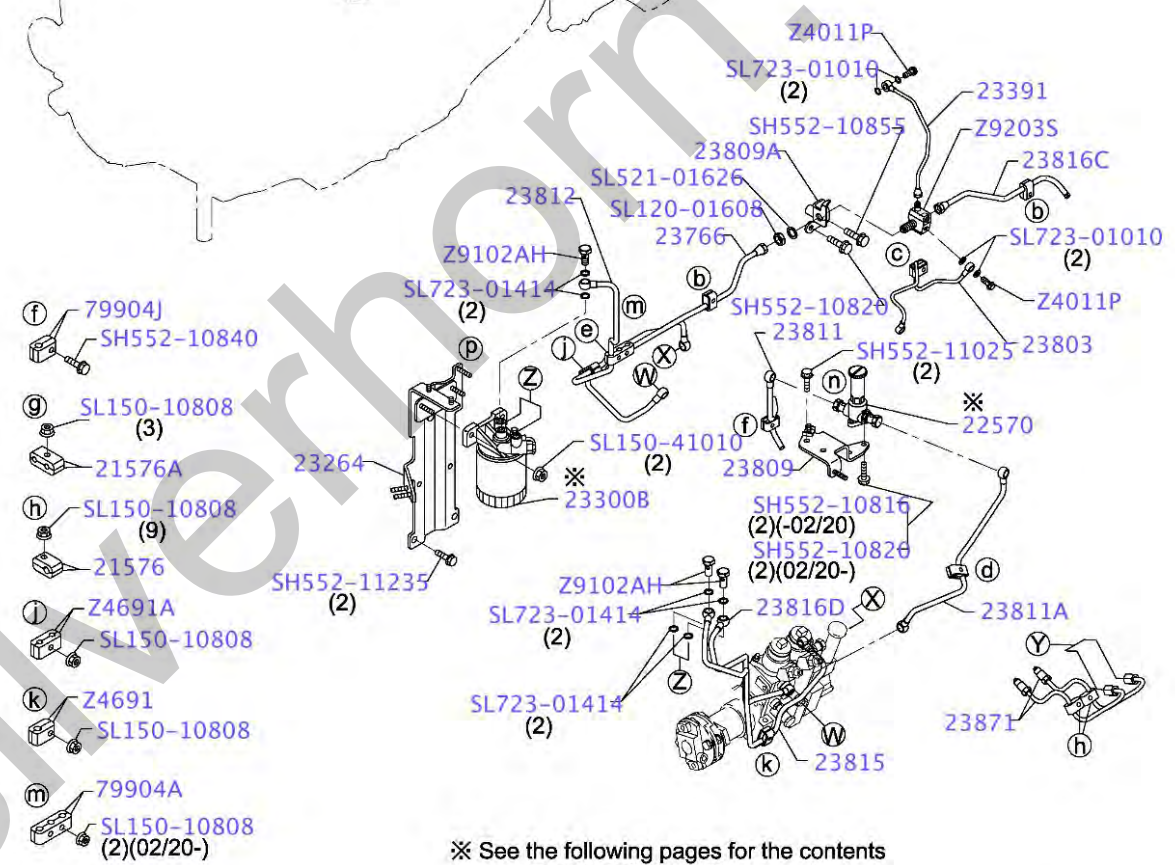
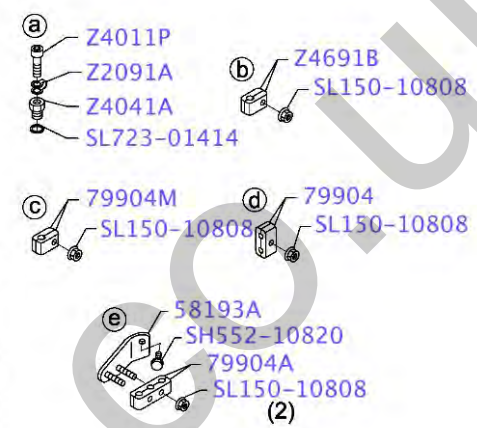
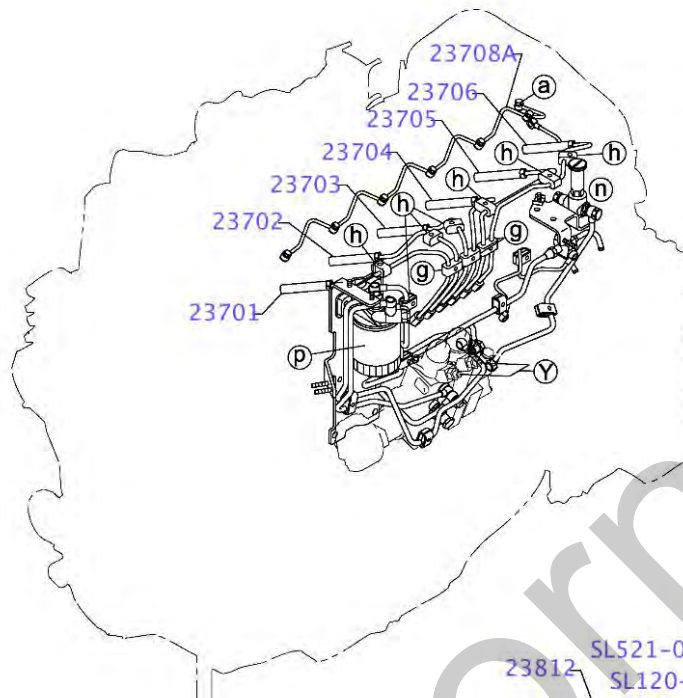

※ See the following pages for the contents  
 同一FIG内の詳細図参照

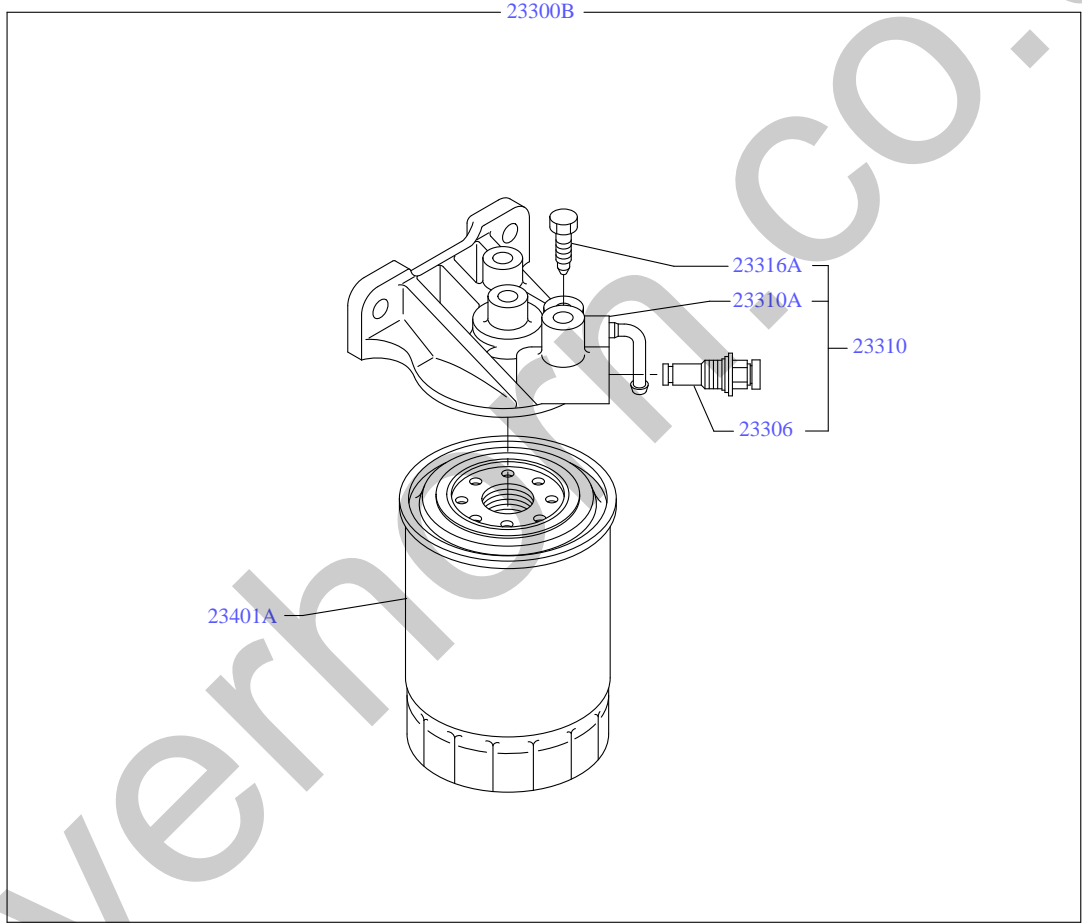

15AU021

Silverfern CO. UK

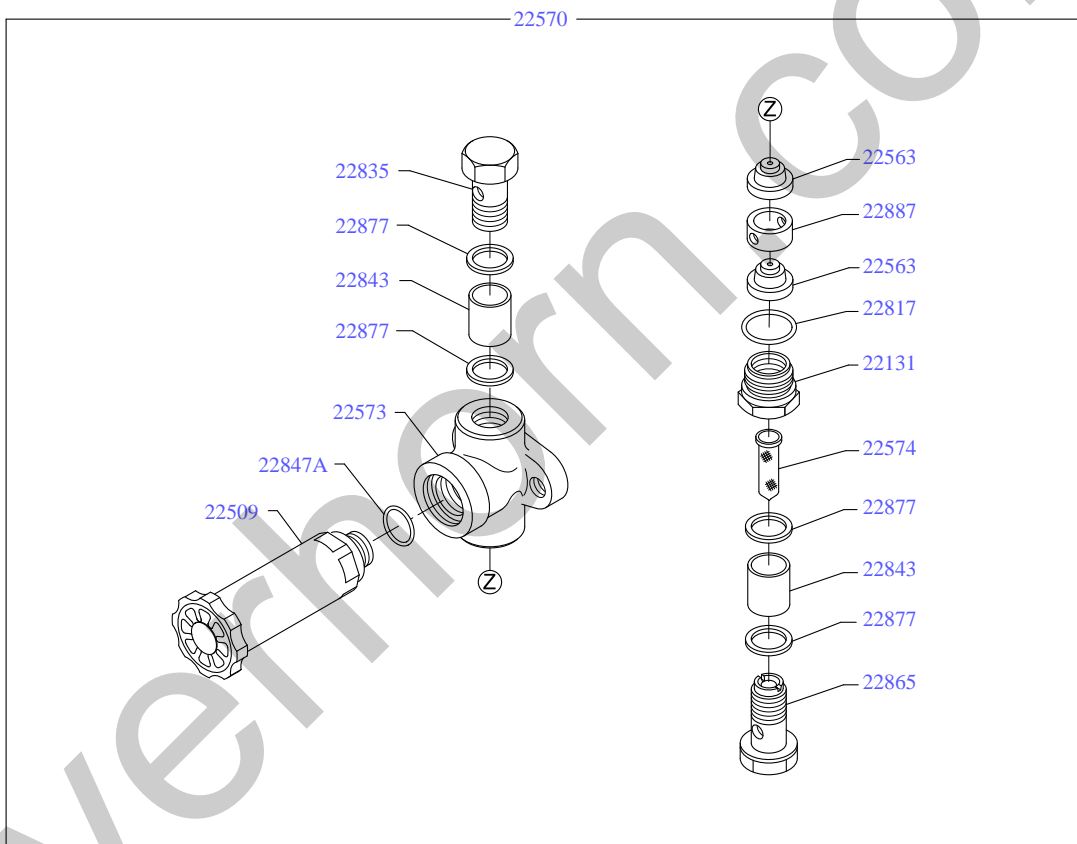

15AU517



ITEM	PART NO.	PART NAME	QTY	Reference	APPLICABLE NO.
	.	FUEL SYSTEM			
	.				
11195A	VHS111951010	CLAMP, NOZZLE HOLDER	6		
11491A	VHS114911550	BRACKET, INJ.PUMP	1		
11491B	VHS114912440	BRACKET, INJ.PUMP	1		
11491D	VHS114912430	BRACKET, INJ.PUMP	1		
13610	VHS136102270	SHAFT ASSY, INJ PUMP	1		
13611	VHS136111750	SHAFT, INJ PUMP DRIVE	1		
13691	VHS136911890	CASE, BRG HOLDER	1		
13693	VHS136931190	RETAINER, BRG	1		
15707	VHS157742460	PIPE, OIL	1		
15773	VHS157731860	PIPE, OIL	1		
21576	VH21576E0010	CLIP	14		
21576	VH21576E0010	CLIP	4		
21576A	VH21576E0020	CLIP	6		
22100	VH22100E0361	PUMP ASSY, SUPPLY	1		
22107A	VHS221071760	VALVE SUB ASSY, OVER FLOW	1		
22131	VHS221311600	ADAPTER	1		
22509	VHS225091370	PUMP SUB ASSY, PRIMING	1		
22509A	VHS225091370	PUMP SUB ASSY, PRIMING	1		
22563	VHS225631200	VALVE, FEED PUMP CHECK	2		
22570	VHS225701790	PUMP ASSY, FUEL FEED	1		
22573	VHS225731080	CONNECTOR	1		
22574	VHS225741050	FILTER, FEED PUMP	1		
22574A	VHS225741040	FILTER, FEED PUMP	1		
22630	VHS226301160	COUPLING ASSY	1		
22817	VHS228171260	O-RING	1		
22825A	VHS228252480	NUT	2		
22835	VHS228351310	BOLT, JOINT	1		
22835B	VHS228351610	BOLT, JOINT	1		
22835E	VHS228351110	BOLT, JOINT	1		
22835F	VHS228351180	BOLT, JOINT	1		
22835G	VHS228351310	BOLT, JOINT	2		
22835H	VHS228351370	BOLT, JOINT	1		
22835K	VHS228351510	BOLT, JOINT	1		
22843	VHS228432240	GASKET	2		
22845A	VHS228451060	PLUG, SCREW	2		
22847A	VHS228471680	GASKET	1		
22847D	VHS228471120	GASKET	2		
22847E	VHS228471680	GASKET	1		
22847F	VHS228471900	GASKET	2		
22847G	VHS228471920	GASKET	2		
22865	VHS228651570	SCREW	1		
22867A	VHS228671860	WASHER, PLAIN	2		
22877	VHS228771100	WASHER, SPECIAL	4	T=1.4	
22877A	VHS228771100	WASHER, SPECIAL	9	T=1.4	
22877B	VHS228772470	WASHER, SPECIAL	1		

ITEM	PART NO.	PART NAME	QTY	Reference	APPLICABLE NO.
22887	VHS228871450	RING, RETAINER	1		
23264	VHS7701E0211	BRACKET SUB-ASSY, FUEL FILTER	1		
23280A	VH23280E0060	LIMITTER ASSY, FUEL PRESSURE	1		
23300B	VHS233002700	FILTER ASSY, FUEL	1		
23306	VHS233061050	VALVE SUB ASSY, COVER	1		
23310	VHS233101721	COVER ASSY, FUEL FILT	1		
23310A	VHS233101731	COVER ASSY, FUEL FILT	1		
23316A	VHS233161040	PLUG, AIR	1		
23391	VHS233912590	PIPE, FUEL LEAKAGE	1		1604-1608
23391	VHS7723E0T60	PIPE, FUEL RETURN	1		1608-
23401A	VHS234011640	ELEMENT SET, FUEL FILTER	1		
23631	VHS236311130	LEAKAGE CONNECTOR	1		
23670A	VH23670E0670	INJECTOR ASSY	6		
23701	VH23701E0400	PIPE SUB-ASSY, INJECTION, NO.1	1		
23702	VH23702E0370	PIPE SUB-ASSY, INJECTION, NO.2	1		
23703	VH23703E0310	PIPE SUB-ASSY, INJECTION, NO.3	1		
23704	VH23704E0370	PIPE SUB-ASSY, INJECTION, NO.4	1		
23705	VH23705E0230	PIPE SUB-ASSY, INJECTION, NO.5	1		
23706	VH23706E0270	PIPE SUB-ASSY, INJECTION, NO.6	1		
23708A	VH23708E0010	PIPE SUB-ASSY, NOZZLE LEAKAGE	1		1604-1608
23708A	VH23708E0011	PIPE SUB-ASSY, NOZZLE LEAKAGE	1		1608-
23766	VH23803E0C80	PIPE SUB-ASSY, FUEL RETURN	1		
23803	VH23803E0C70	PIPE SUB-ASSY, FUEL RETURN	1		
23809	VH23809E0141	SUPPORT SUB-ASSY, FUEL PIPE	1		
23809A	VH23809E0610	SUPPORT SUB-ASSY, FUEL PIPE	1		
23810A	VH23810E0290	RAIL ASSY, COMMON	1		
23811	VH23811E0430	PIPE, FUEL, NO.1	1		
23811A	VH23811E0440	PIPE, FUEL, NO.1	1		
23812	VH23802E0020	PIPE SUB-ASSY, FUEL, NO.2	1		
23815	VH23803E0A40	PIPE SUB-ASSY, FUEL, NO.3	1		
23816C	VH23816E0161	PIPE, FUEL, NO.4	1		
23816D	VH23804E0200	PIPE SUB-ASSY, FUEL, NO.4	1		
23871	VH23701E0240	PIPE SUB-ASSY, INJECTION, NO.1	2		
23915A	VH82121EV020	WIRE, ENGINE	1		
23916A	VHS239161230	COVER, INJECTOR	1		1604-2109
29611	VHS296112170	PIPE, OIL	1		
58193A	VH58193E0180	BRACKET, FUEL PIPE	1		
79904	VHS799042450	CLIP SUB ASSY	2		
79904A	VHS799042770	CLIP SUB ASSY	2		1604-2002
79904A	VHS799042770	CLIP SUB ASSY	4		2002-
79904J	VHS799042080	CLIP SUB ASSY	2		
79904M	VHS799041240	CLIP SUB ASSY	2		
89458	VH89458E0030	SENSOR, FUEL PRESSURE	1		
SH552-10816	VHSH55210816	BOLT, FLANGE	2		1604-2002
SH552-10820	VHSH55210820	BOLT, FLANGE	2		2002-

ITEM	PART NO.	PART NAME	QTY	Reference	APPLICABLE NO.
SH552-10820	VHSH55210820	BOLT, FLANGE	1		
SH552-10820	VHSH55210820	BOLT, FLANGE	1		
SH552-10832	VHSH55210832	BOLT, FLANGE	1		
SH552-10840	VHSH55210840	BOLT, FLANGE	1		
SH552-10855	VHSH55210855	BOLT, FLANGE	1		
SH552-11025	VHSH55211025	BOLT, FLANGE	2		
SH552-11045	VHSH55211045	BOLT, FLANGE	2		
SH552-11235	VHSH55211235	BOLT, FLANGE	2		
SH681-00840	VHSH68100840	BOLT	4		
SH682-01020	VHSH68201020	BOLT	3		
SH691-10890	VHSH69110890	BOLT	4		
SH692-11060	VHSH69211060	BOLT	1		
SH782-01000	VHSH78201000	BOLT	3		
SH782-01035	VHSH78201035	BOLT	5		
SL111-01212	VHSL11101212	NUT	1		
SL120-01608	VHSL12001608	NUT, LOCK	1		
SL150-10808	VHSL15010808	NUT	1		
SL150-10808	VHSL15010808	NUT	1		
SL150-10808	VHSL15010808	NUT	1		
SL150-10808	VHSL15010808	NUT	2		1604-2002
SL150-10808	VHSL15010808	NUT	4		2002-
SL150-10808	VHSL15010808	NUT	10		
SL150-10808	VHSL15010808	NUT	2		
SL150-10808	VHSL15010808	NUT	1		
SL150-10808	VHSL15010808	NUT	1		
SL150-41010	VHSL15041010	NUT	2		
SL150-41010	VHSL15041010	NUT	2		
SL511-01230	VHSL51101230	LOCKWASHER	1		

ITEM	PART NO.	PART NAME	QTY	Reference	APPLICABLE NO.
SL521-01626	VHSL52101626	LOCKWASHER, INTERNAL TOOTH	1		
SL611-01222	VHSL61101222	WASHER, PLAIN	1		
SL723-01010	VHSL72301010	WASHER, SOFT	2		
SL723-01010	VHSL72301010	WASHER, SOFT	2		
SL723-01210	VHSL72301210	WASHER, SOFT	4		
SL723-01210	VHSL72301210	WASHER, SOFT	2		
SL723-01414	VHSL72301414	WASHER, SOFT	6		
SL723-01414	VHSL72301414	WASHER, SOFT	2		
SL723-01414	VHSL72301414	WASHER, SOFT	1		
SM161-00516	VHSM16100516	KEY, WOODRUFF	1		
SM161-00722	VHSM16100722	KEY, WOODRUFF	1		
SN732-10993	VHSN73210993	O-RING	1		
SP603-02080	VHSP60302080	BEARING, TAPERED ROLLER	1		
SP603-22070	VHSP60322070	BEARING, TAPERED ROLLER	1		
Z1051M	VHSZ10510053	BOLT, FLANGE	2		
Z1702	VHSZ17027006	NUT	1		
Z2091	VHSZ20910025	WASHER	6		
Z2091A	VHSZ20910025	WASHER	1		
Z2091B	VHSZ20910025	WASHER	1		
Z3010B	VHSZ30101064	O-RING	1		
Z3133	VHSZ31337001	SEAL, OIL	1		
Z4011B	VHSZ40112008	BOLT	1		
Z4011C	VHSZ40112025	BOLT	1		
Z4011K	VHSZ40112025	BOLT	1		
Z4011L	VHSZ40114002	BOLT	1		
Z4011P	VHSZ40110020	BOLT	1		
Z4011P	VHSZ40110020	BOLT	1		
Z4011P	VHSZ40110020	BOLT	1		
Z4041A	VHSZ40414001	UNION	1		
Z4690	VHSZ46906004	CLIP	2		
Z4691	VHSZ46910008	CLIP	2		
Z4691A	VHSZ46910010	CLIP	2		
Z4691B	VHSZ46910008	CLIP	2		
Z9101J	VHSZ91011027	SHIM	AR	T=0.10	
Z9101J	VHSZ91011028	SHIM	AR	T=0.15	
Z9102A G	VHSZ91024482	BOLT	6		

ITEM	PART NO.	PART NAME	QTY	Reference	APPLICABLE NO.
Z9102A H	VHSZ91024452	BOLT	3		
Z9102Y	VHSZ91029074	COLLAR	1		
Z9203S	VHSZ92035095	CONNECTOR, PIPE	1		

Silverhorn.CO.UK

ケーリング システム・COOLING SYSTEM

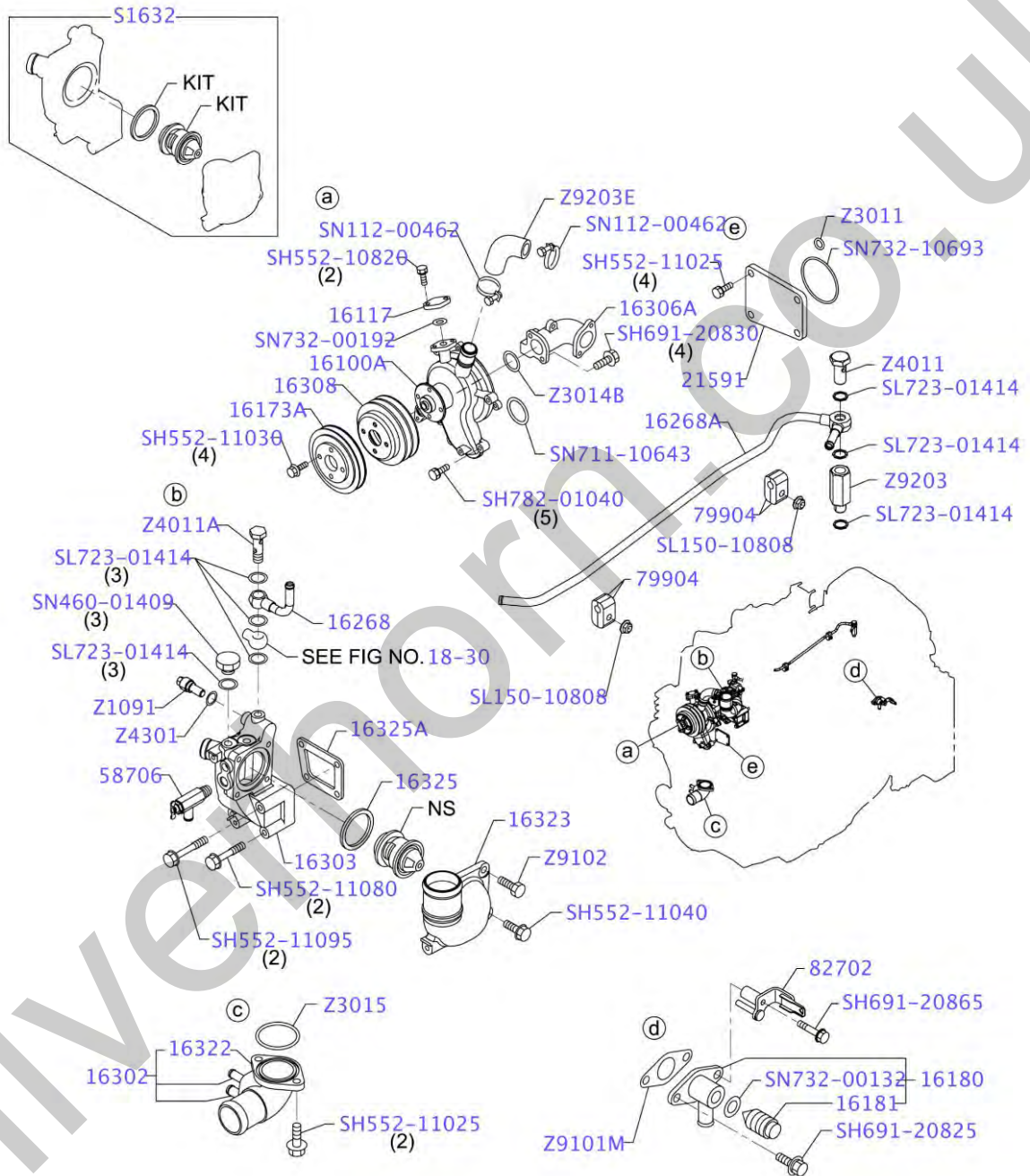

16AU056

ITEM	PART NO.	PART NAME	QTY	Reference	APPLICABLE NO.
	.	COOLING SYSTEM			
16100A	VH16100E0870	PUMP ASSY, WATER	1		1604-1710
16100A	VH16100E0871	PUMP ASSY, WATER	1		1710-1905
16100A	VH16100E0872	PUMP ASSY, WATER	1		1905-2209
16100A	VH16100E0873	PUMP ASSY, WATER	1		2209-
16100A	VH16100E0870	PUMP ASSY, WATER	1		1604-1710
16100A	VH16100E0871	PUMP ASSY, WATER	1		1710-1905
16117	VH16117E0010	PLATE, WATER PUMP	1		
16173A	VH16173E0080	PULLEY, WATER PUMP	1		1604-1710
16173A	VH16173E0080	PULLEY, WATER PUMP	1		1710-1905
16173A	VH16173E0080	PULLEY, WATER PUMP	1		1905-
16180	VHS161801450	COCK ASSY, COOLANT	1		
16181	VHS161811170	VALVE, COOLANT COCK	1		
16268	VH16268E0C90	PIPE, WATER BY-PASS	1		
16268A	VH16206E0B40	PIPE SUB-ASSY, WATER BY-PASS	1		
16302	VH16302E0B00	PIPE SUB-ASSY, WATER INLET	1		
16303	VH16303E0440	HOUSING SUB-ASSY, WATER OUTLET	1		
16306A	VH16306E0520	PIPE SUB-ASSY, WATER OUTLET	1		
16308	VH16308E0010	PULLEY SUB-ASSY, FAN	1		1604-1710
16308	VH16308E0010	PULLEY SUB-ASSY, FAN	1		1710-1905
16308	VH16308E0010	PULLEY SUB-ASSY, FAN	1		1905-
16322	VH16322E0C80	PIPE, WATER INLET	1		
16323	VHS163232270	COVER, THERMOSTAT CASE	1		
16325	VHS163251251	GASKET, THERMOSTAT	1		
16325A	VHS163251350	GASKET, THERMOSTAT	1		
21591	VH21591E0310	PLATE	1		
58706	VHS587061070	JOINT SUB ASSY, VALVE	1		
79904	VHS799041220	CLIP SUB ASSY	4		
82702	VH82702E2320	BRACKET SUB-ASSY, WIRING HARNESS	1		
S1632	VHS1632E9080	THERMOSTAT SET	1		
SH552-10820	VHSH55210820	BOLT, FLANGE	2		
SH552-11025	VHSH55211025	BOLT, FLANGE	2		
SH552-11025	VHSH55211025	BOLT, FLANGE	4		
SH552-11030	VHSH55211030	BOLT, FLANGE	4		1604-1710
SH552-11030	VHSH55211030	BOLT, FLANGE	4		1710-1905
SH552-11030	VHSH55211030	BOLT, FLANGE	4		1905-
SH552-11040	VHSH55211040	BOLT, FLANGE	1		
SH552-11080	VHSH55211080	BOLT, FLANGE	2		
SH552-11095	VHSH55211095	BOLT, FLANGE	2		

ITEM	PART NO.	PART NAME	QTY	Reference	APPLICABLE NO.
SH691-20825	VHSH69120825	BOLT	1		
SH691-20830	VHSH69120830	BOLT	4		
SH691-20865	VHSH69120865	BOLT	1		
SH782-01040	VHSH78201040	BOLT	5		
SL150-10808	VHSL15010808	NUT	2		
SL723-01414	VHSL72301414	WASHER, SOFT	3		
SL723-01414	VHSL72301414	WASHER, SOFT	3		
SL723-01414	VHSL72301414	WASHER, SOFT	3		
SN112-00462	VHSN11200462	HOSE, CLAMP	2		
SN460-01409	VHSN46001409	PLUG	3		
SN711-10643	VHSN71110643	O-RING	1		
SN732-00132	VHSN73200132	O-RING	1		
SN732-00192	VHSN73200192	O-RING	1		
SN732-10693	VHSN73210693	O-RING	1		
Z1091	VHSZ10916003	BOLT	1		
Z3011	VHSZ30112005	O-RING	1		
Z3014B	VHSZ30146006	O-RING	1		
Z3015	VHSZ30154002	O-RING	1		
Z4011	VHSZ40114004	BOLT	1		
Z4011A	VHSZ40114021	BOLT	1		
Z4301	VHSZ43010005	WASHER, SOFT	1		
Z9101M	VHSZ91015101	GASKET	1		
Z9102	VHSZ91024433	BOLT	3		
Z9203	VHSZ92035053	CONNECTOR, PIPE	1		
Z9203E	VHSZ92034215	HOSE, WATER	1		
18-30	18-30				



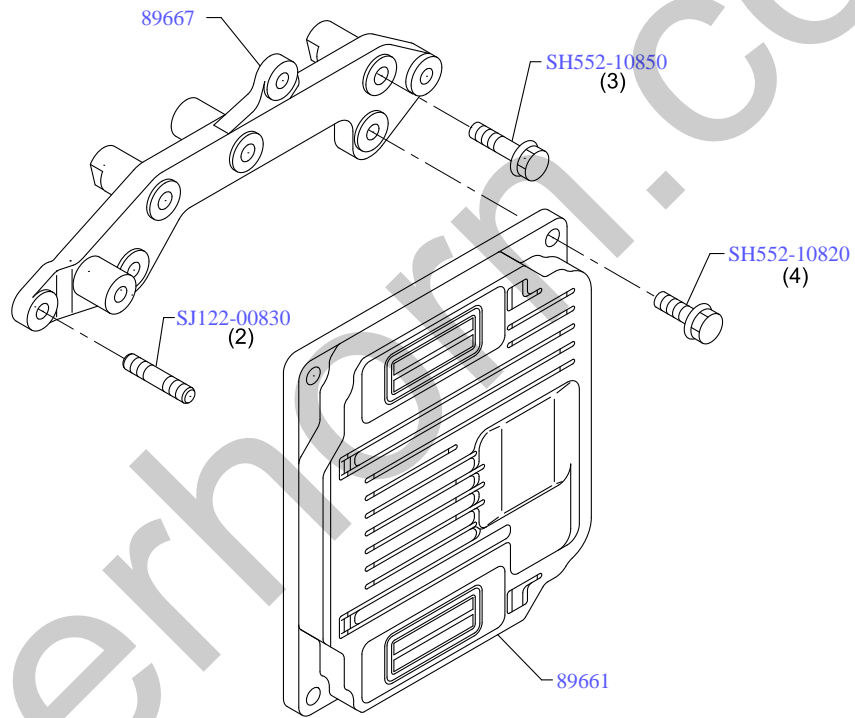

ITEM	PART NO.	PART NAME	QTY	Reference	APPLICABLE NO.
	.	ENGINE CONTROL SYSTEM			
89661	VH89661E0067	COMPUTER, ENGINE CONTROL	1		
89661	VH89661E0067	COMPUTER, ENGINE CONTROL	1		
89667	VH89667E0140	BRACKET, ENGINE CONTROL COMPUTER	1		
SH552-10820	VHSH55210820	BOLT, FLANGE	4		
SH552-10850	VHSH55210850	BOLT, FLANGE	3		
SJ122-00830	VHSJ12200830	STUD	2		

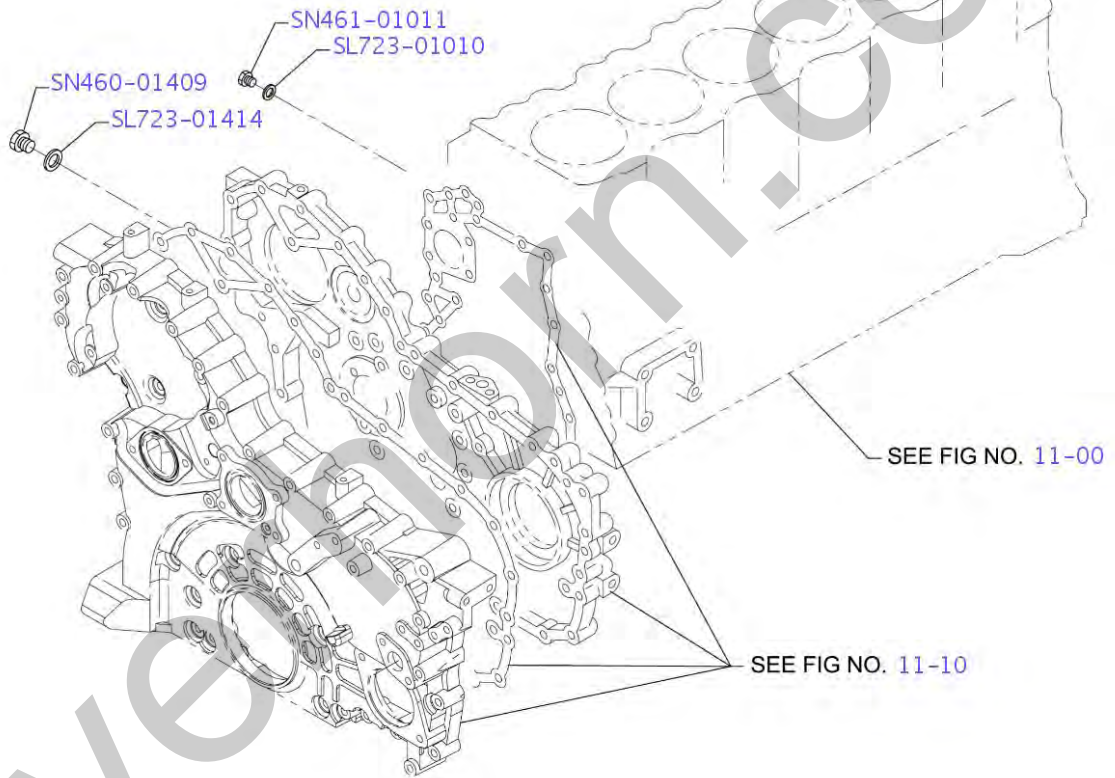

ITEM	PART NO.	PART NAME	QTY	Reference	APPLICABLE NO.
.	.	AIR COMPRESSOR AND STEERING OIL PUMP			
SL723-01010	VHSL72301010	WASHER, SOFT	1		
SL723-01414	VHSL72301414	WASHER, SOFT	1		
SN460-01409	VHSN46001409	PLUG	1		
SN461-01011	VHSN46101011	PLUG	1		
11-00	.				
11-10	.				

Silverhorn.CO.UK

エレクトリカル パーツ (エンジン) ・ ELECTRICAL PARTS (ENGINE)

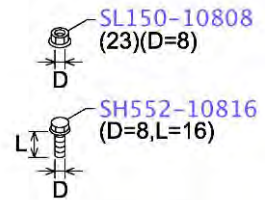
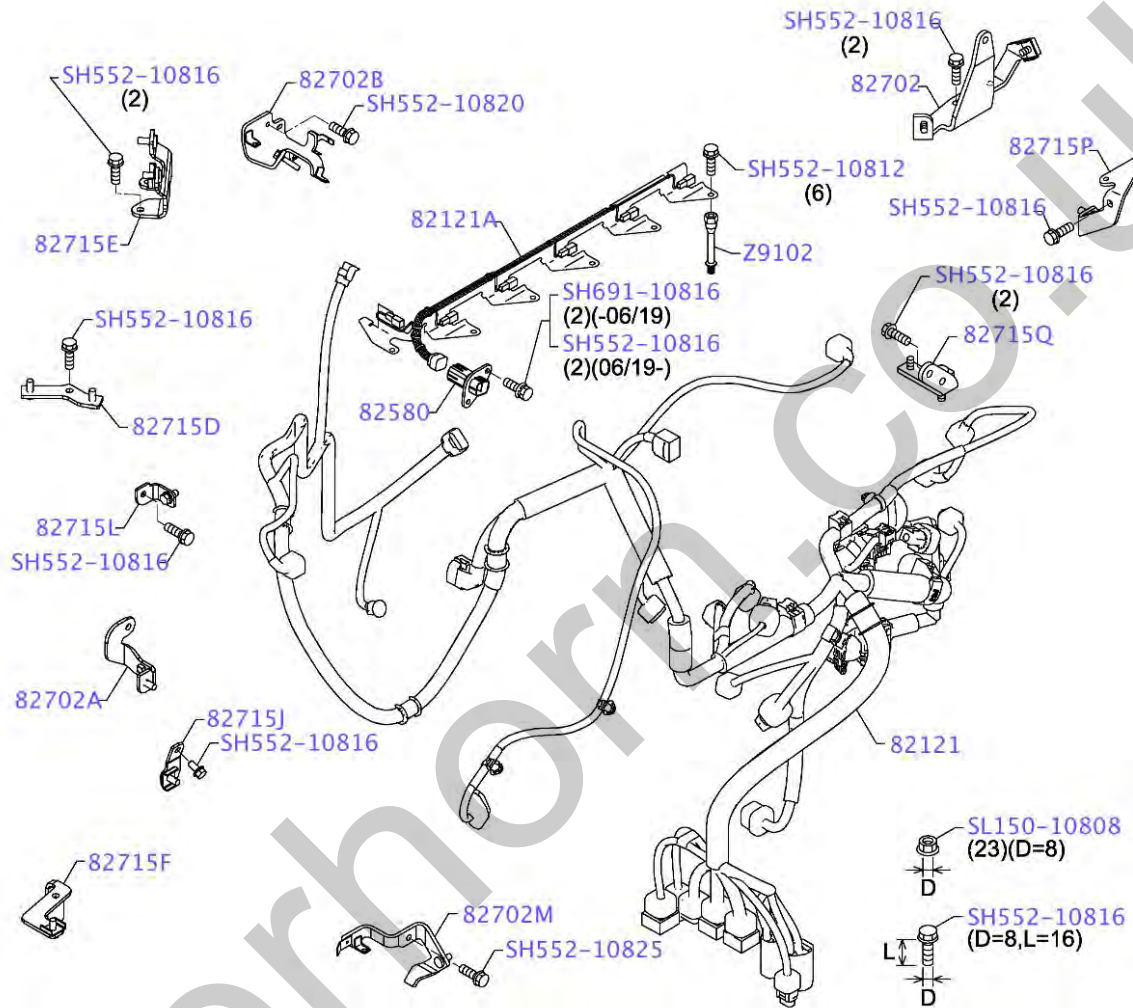

- 79904 (D=10)
- 79904A (D=15)
- 79904B (D=18)
- 79904C (D=20)
- 79904D (D=22)
- 79904E (D=26)
- 79904F (D=30)
- 79904G (D=32)

18BU128

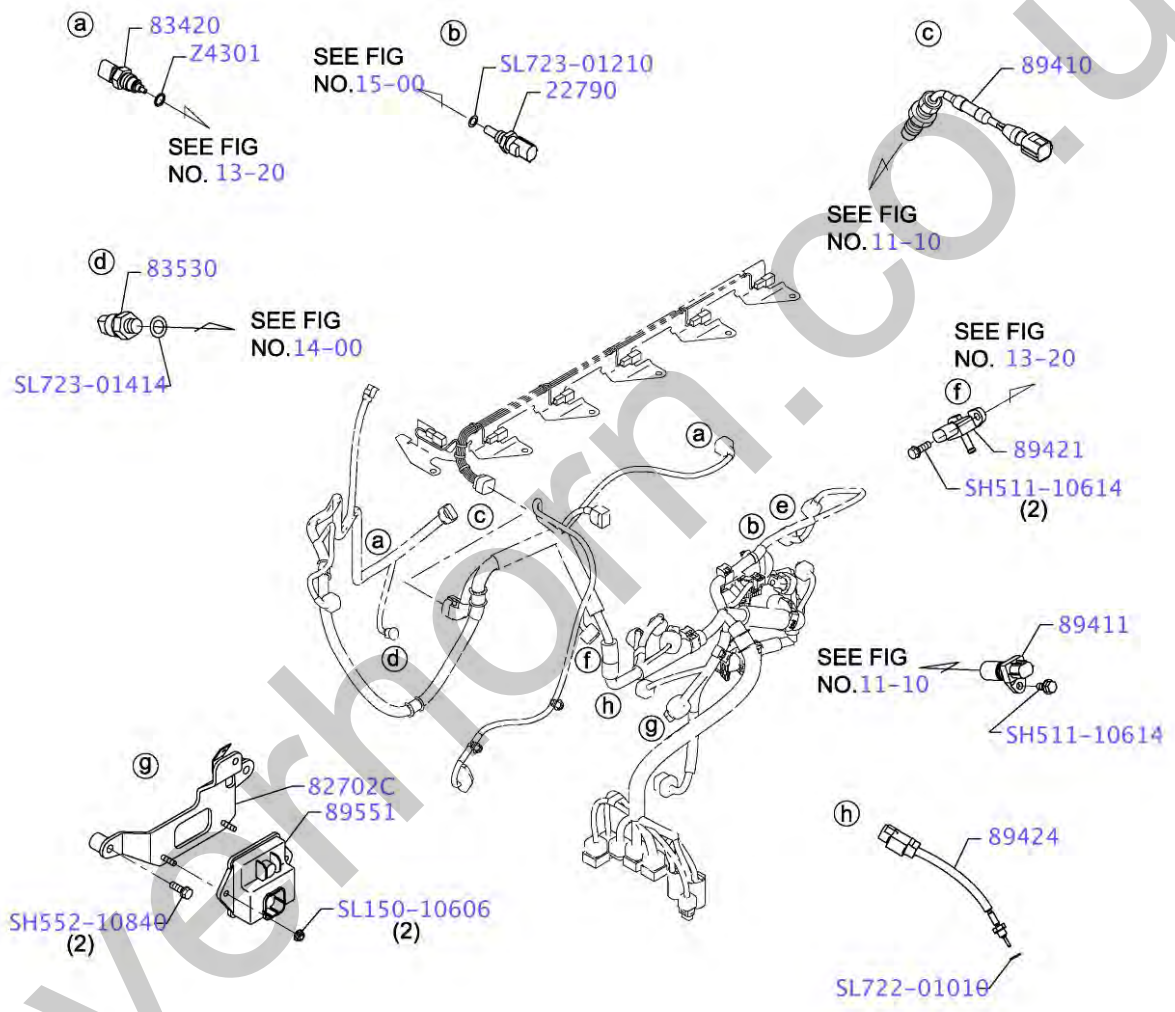

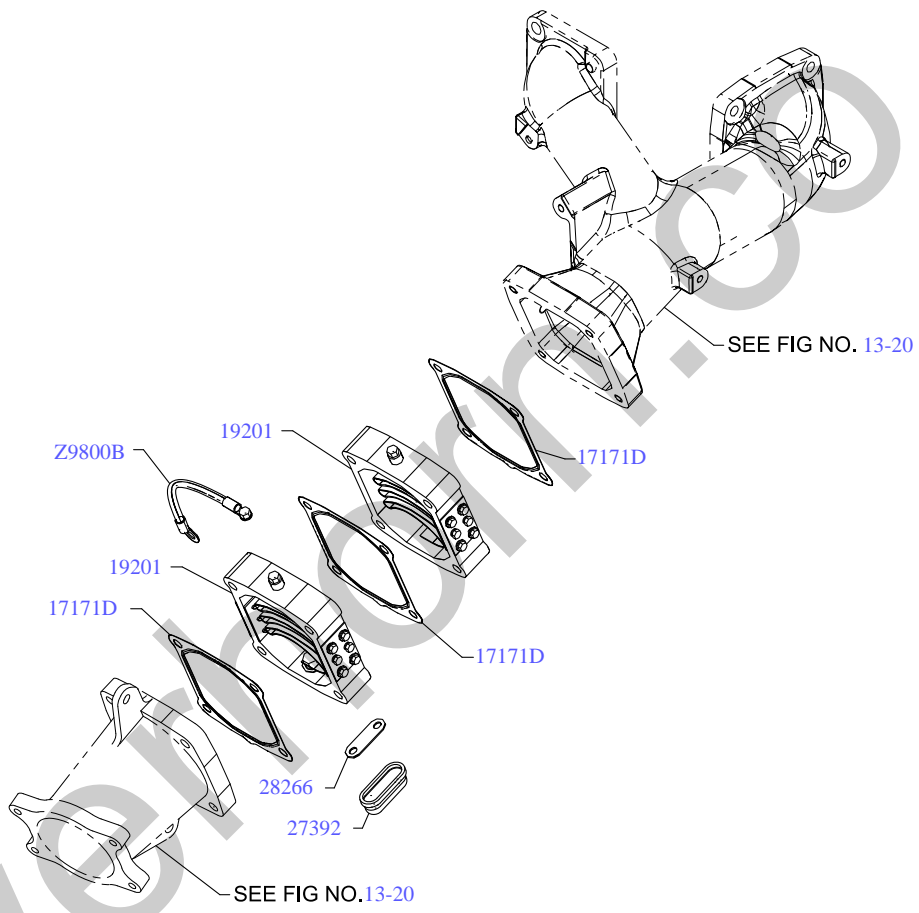

18BU131

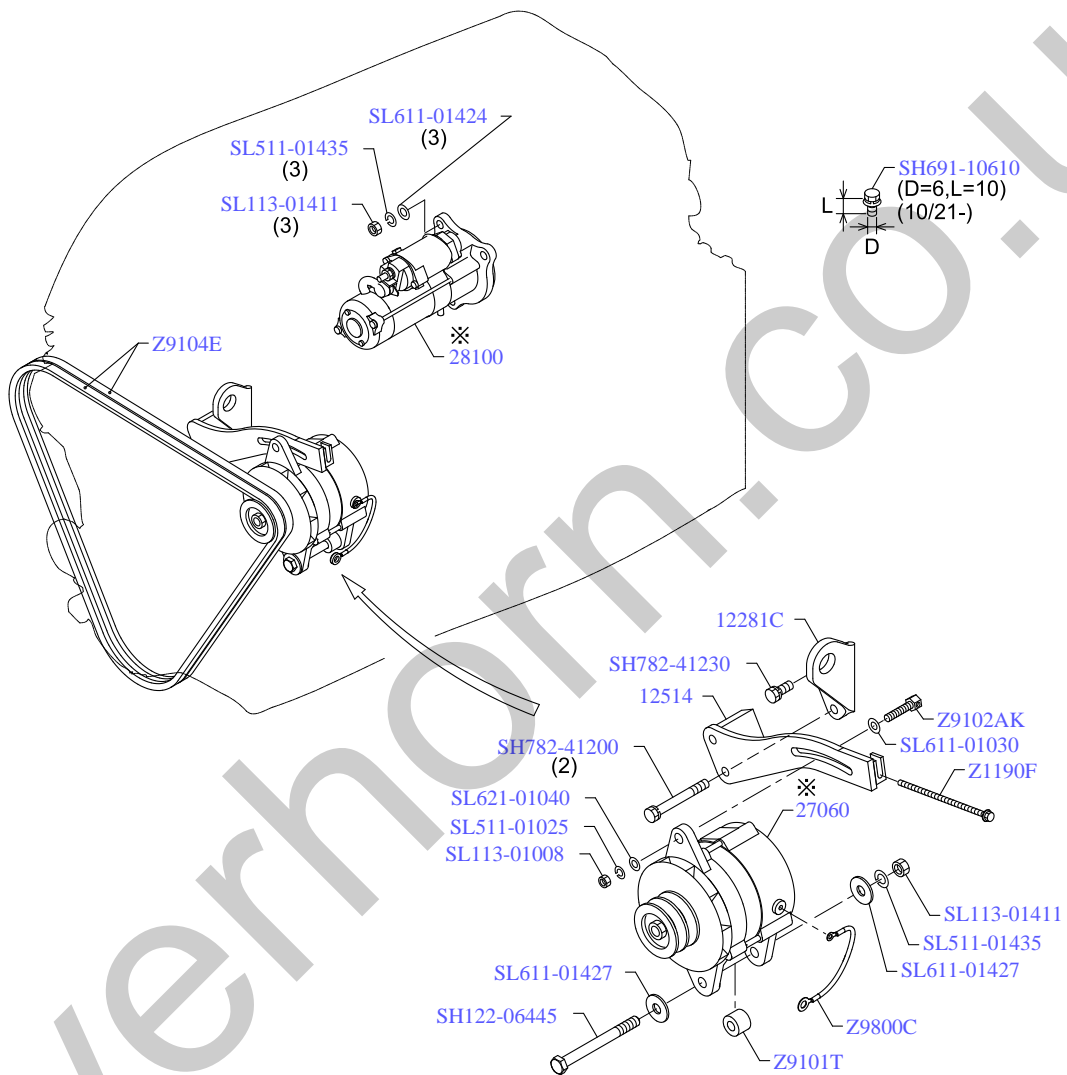

※ See the following pages for the contents  
 同一FIG内の詳細図参照

18BU258



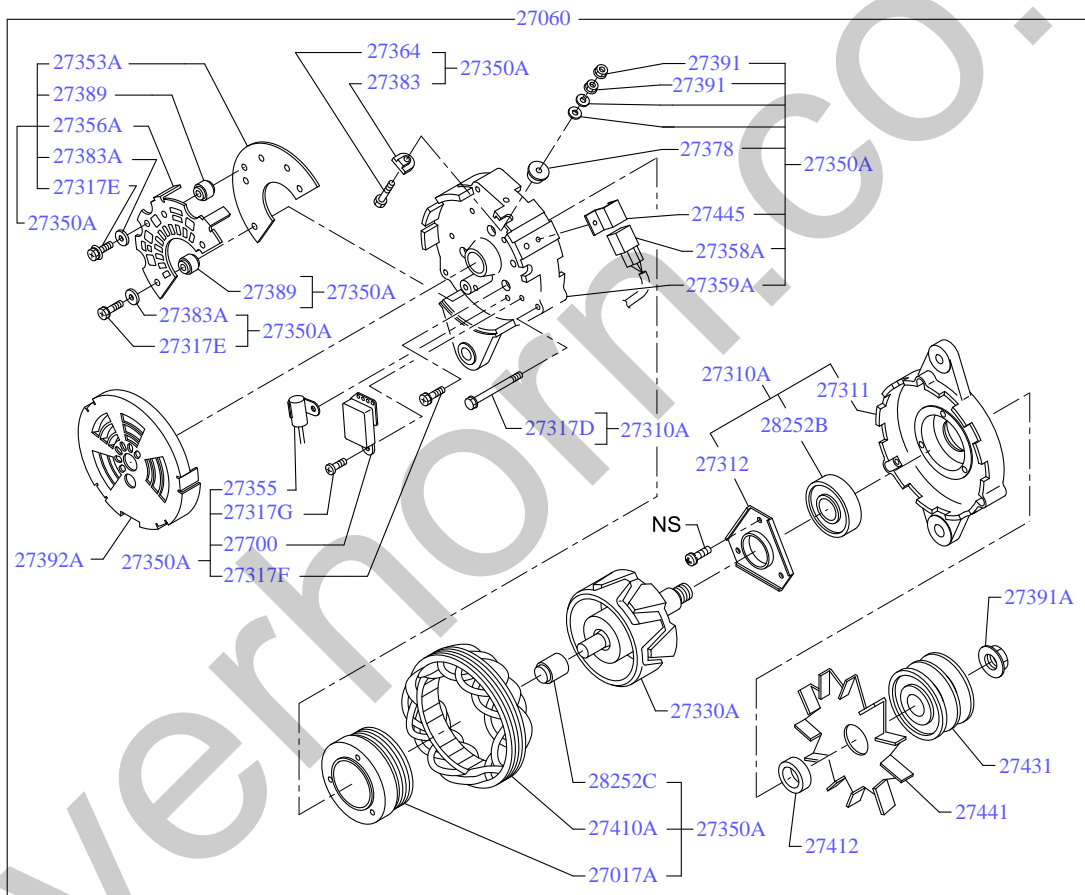

18BU011

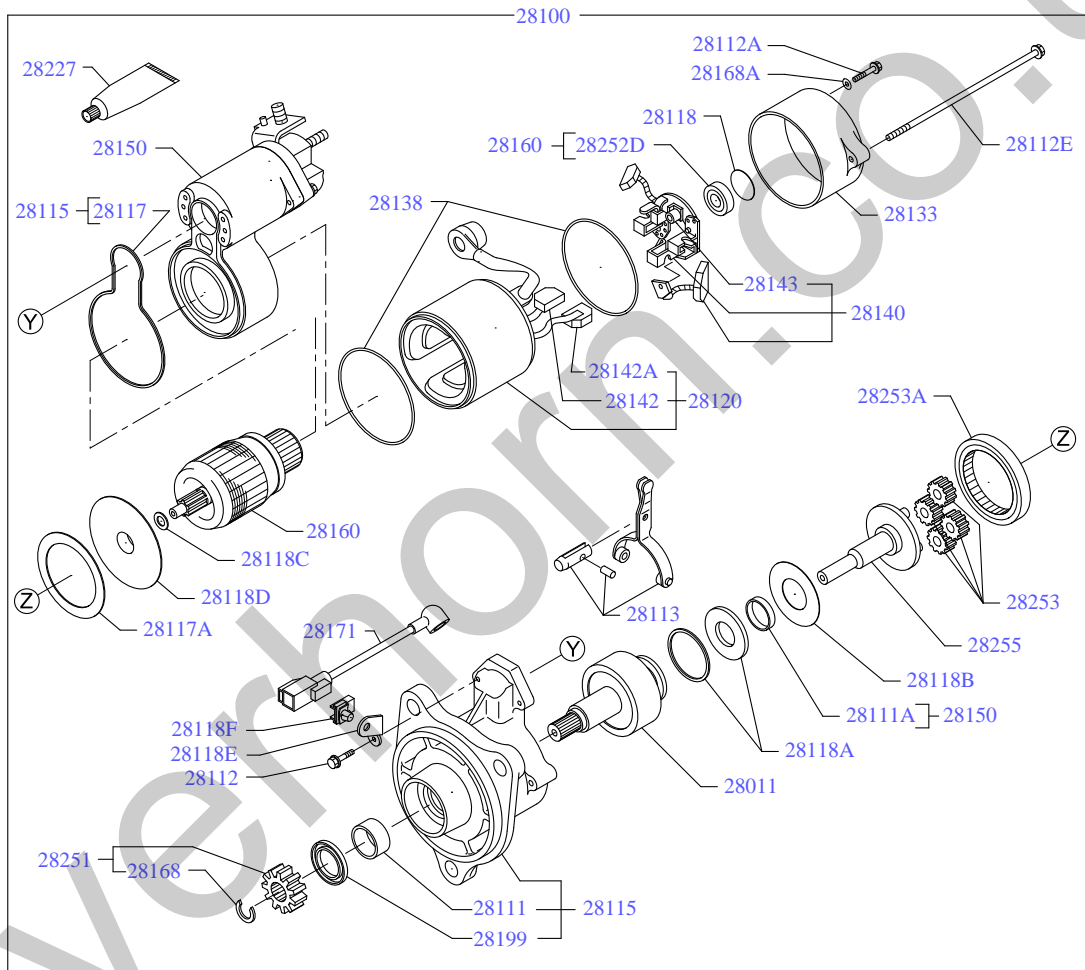

18BU520

ITEM	PART NO.	PART NAME	QTY	Reference	APPLICABLE NO.
	.	ELECTRICAL PARTS (ENGINE)			
12281C	VH12281E0200	HANGER, ENGINE	1		
12514	VHS125092050	BRACE SUB ASSY, GEN	1		
17171D	VH17171E0170	GASKET, INTAKE MANIFOLD	3		
19201	VHS192011141	HEATER SUB ASSY, AIR INTAKE	2		
19201	VHS192011141	HEATER SUB ASSY, AIR INTAKE	2		
22790	VHS227901010	SENSOR ASSY, FUEL TEMPERATURE	1		
27017A	VHS270171250	COIL SUB ASSY, GEN FIELD	1		
27017A	VHS270171250	COIL SUB ASSY, GEN FIELD	1		
27060	VH27060E0190	ALTERNATOR ASSY, W/REGULATOR	1	24V-60A	1604-2110
27060	VH27060E0191	ALTERNATOR ASSY, W/REGULATOR	1		2110-
27060	VH27060E0190	ALTERNATOR ASSY, W/REGULATOR	1	24V-60A	1604-2110
27060	VH27060E0191	ALTERNATOR ASSY, W/REGULATOR	1		2110-
27310A	VHS273102050	FRAME ASSY, ALTERNATOR DRIVE SIDE	1		
27310A	VHS273102050	FRAME ASSY, ALTERNATOR DRIVE SIDE	1		
27311	VHS273111710	FRAME, DRIVE END	1		
27311	VHS273111710	FRAME, DRIVE END	1		
27312	VHS273121590	PLATE, RETAINER	1		
27312	VHS273121590	PLATE, RETAINER	1		
27317D	VHS273171610	BOLT, THROUGH	3		
27317D	VHS273171610	BOLT, THROUGH	3		
27317E	VHSZ01005174	BOLT	4		
27317E	VHSZ01005174	BOLT	4		
27317F	VHS273171660	BOLT, THROUGH	3		
27317F	VHS273171660	BOLT, THROUGH	3		
27317G	VHS273171850	BOLT, THROUGH	1		
27317G	VHS273171850	BOLT, THROUGH	1		
27330A	VHS273301810	ROTOR ASSY, ALTERNATOR	1		
27330A	VHS273301810	ROTOR ASSY, ALTERNATOR	1		
27350A	VHS273503070	HOUSING ASSY, ALTERNATOR END FRAME	1		
27350A	VHS273503070	HOUSING ASSY, ALTERNATOR END FRAME	1		
27353A	VHS273531790	HOLDER	1		
27353A	VHS273531790	HOLDER	1		
27355	VHS273551360	CONDENSER, ALTERNATOR	1		
27355	VHS273551360	CONDENSER, ALTERNATOR	1		
27356A	VH27353EV050	HOLDER, W/RECTIFIER	1		
27356A	VH27353EV050	HOLDER, W/RECTIFIER	1		
27358A	VHS273581780	CONNECTOR, W/LEAD WIRE	1		
27358A	VHS273581780	CONNECTOR, W/LEAD WIRE	1		
27359A	VHS273592480	FRAME, RECTIFIER END	1		
27359A	VHS273592480	FRAME, RECTIFIER END	1		
27364	VHS273641380	BOLT, TERMINAL	1		
27364	VHS273641380	BOLT, TERMINAL	1		
27378	VHS273781720	INSULATOR, TERMINAL	1		
27378	VHS273781720	INSULATOR, TERMINAL	1		
27383	VHS273831480	INSULATOR, HOLDER BRUSH	1		

ITEM	PART NO.	PART NAME	QTY	Reference	APPLICABLE NO.
27383	VHS273831480	INSULATOR, HOLDER BRUSH	1		
27383A	VHS273831330	INSULATOR, HOLDER BRUSH	4		
27383A	VHS273831330	INSULATOR, HOLDER BRUSH	4		
27389	VHS273891310	INSULATOR, TERMINAL	3		
27389	VHS273891310	INSULATOR, TERMINAL	3		
27391	VHS273911090	NUT	1		
27391	VHS273911090	NUT	1		
27391	VHS273911090	NUT	1		
27391	VHS273911090	NUT	1		
27391A	VHS273911080	NUT	1		
27391A	VHS273911080	NUT	1		
27392	VHS273921090	COVER	1		
27392A	VHS273921500	COVER	1		
27392A	VHS273921500	COVER	1		
27410A	VHS274102080	STATOR ASSY	1		
27410A	VHS274102080	STATOR ASSY	1		
27412	VHS274121220	COLLAR, SPACE	1		
27412	VHS274121220	COLLAR, SPACE	1		
27431	VHS274311710	PULLEY, ALTERNATOR	1		
27431	VHS274311710	PULLEY, ALTERNATOR	1		
27441	VHS274411240	FAN, ALTERNATOR	1		
27441	VHS274411240	FAN, ALTERNATOR	1		
27445	VHS274451310	CLAMP	1		
27445	VHS274451310	CLAMP	1		
27700	VHS277001810	REGULATOR ASSY, GEN	1		
27700	VHS277001810	REGULATOR ASSY, GEN	1		
28011	VHS280111630	CLUTCH SUB ASSY, START	1		1604-2011
28011	VH28011EV040	CLUTCH SUB-ASSY, STARTER	1		2011-
28011	VHS280111630	CLUTCH SUB ASSY, START	1		1604-2011
28011	VH28011EV040	CLUTCH SUB-ASSY, STARTER	1		2011-
28100	VH28100E0511	STARTER ASSY	1	24V-6KW	
28100	VH28100E0511	STARTER ASSY	1	24V-6KW	
28111	VHS281111490	BOSH, DRIVE HOUSING	1		1604-2011
28111	VH28111EV010	BUSH, DRIVE HOUSING	1		2011-
28111	VHS281111490	BOSH, DRIVE HOUSING	1		1604-2011
28111	VH28111EV010	BUSH, DRIVE HOUSING	1		2011-
28111A	VHS281111480	BOSH, DRIVE HOUSING	1		1604-2011
28111A	VH2812578111	BUSH, CENTER BEARING	1		2011-
28111A	VHS281111480	BOSH, DRIVE HOUSING	1		1604-2011
28111A	VH2812578111	BUSH, CENTER BEARING	1		2011-
28112	VHS281122620	BOLT, HOUSING SET	2		
28112	VHS281122620	BOLT, HOUSING SET	2		
28112A	VHS281122000	BOLT, HOUSING SET	2		
28112A	VHS281122000	BOLT, HOUSING SET	2		
28112E	VHS281122630	BOLT, HOUSING SET	2		
28112E	VHS281122630	BOLT, HOUSING SET	2		
28113	VH28113EV040	LEVER, PINION DRIVE	1		

ITEM	PART NO.	PART NAME	QTY	Reference	APPLICABLE NO.
28113	VH28113EV040	LEVER, PINION DRIVE	1		
28115	VH28115EV090	HOUSING, STARTER DRIVE	1		1604-2011
28115	VH28115EV091	HOUSING, STARTER DRIVE	1		2011-
28115	VH28115EV090	HOUSING, STARTER DRIVE	1		1604-2011
28115	VH28115EV091	HOUSING, STARTER DRIVE	1		2011-
28117	VHS281171300	PACKING	1		
28117	VHS281171300	PACKING	1		
28117A	VHS281171310	PACKING	1		
28117A	VHS281171310	PACKING	1		
28118	VHS281181450	PLATE	1		
28118	VHS281181450	PLATE	1		
28118A	VH28118EV010	PLATE, LEVER	2		
28118A	VH28118EV010	PLATE, LEVER	2		
28118B	VHS281181530	PLATE	1		
28118B	VHS281181530	PLATE	1		
28118C	VHS281181540	PLATE	1		
28118C	VHS281181540	PLATE	1		
28118D	VHS281181550	PLATE	1		
28118D	VHS281181550	PLATE	1		
28118E	VHS281181560	PLATE	1		
28118E	VHS281181560	PLATE	1		
28118F	VHS281181570	PLATE	1		
28118F	VHS281181570	PLATE	1		
28120	VH28120EV070	YOKE ASSY, STARTER	1		
28120	VH28120EV070	YOKE ASSY, STARTER	1		
28133	VHS281332410	FRAME, COMMUTATOR END	1		
28133	VHS281332410	FRAME, COMMUTATOR END	1		
28138	VHS281381370	PACKING	2		
28138	VHS281381370	PACKING	2		
28140	VH28140EV060	HOLDER ASSY, STARTER BRUSH	1		
28140	VH28140EV060	HOLDER ASSY, STARTER BRUSH	1		
28142	VHS281421530	BRUSH, START	1		1604-2011
28142	VH28148EV010	BRUSH, STARTER	1		2011-
28142	VHS281421530	BRUSH, START	1		1604-2011
28142	VH28148EV010	BRUSH, STARTER	1		2011-
28142A	VHS281421540	BRUSH, START	1		1604-2011
28142A	VH28148EV020	BRUSH, STARTER	1		2011-
28142A	VHS281421540	BRUSH, START	1		1604-2011
28142A	VH28148EV020	BRUSH, STARTER	1		2011-
28143	VHS281431170	SPRING, START BRUSH	4		
28143	VHS281431170	SPRING, START BRUSH	4		
28150	VH28150EV180	SWITCH ASSY, START MAGNET	1		1604-2011
28150	VH28150EV181	SWITCH ASSY, MAIN	1		2011-
28150	VH28150EV180	SWITCH ASSY, START MAGNET	1		1604-2011
28150	VH28150EV181	SWITCH ASSY, MAIN	1		2011-
28160	VH28160EV061	ARMATURE ASSY, STARTER	1		
28160	VH28160EV061	ARMATURE ASSY, STARTER	1		

ITEM	PART NO.	PART NAME	QTY	Reference	APPLICABLE NO.
28168	VHS281681430	RING RETAINER	1		
28168	VHS281681430	RING RETAINER	1		
28168A	VHS281681370	RING RETAINER	2		
28168A	VHS281681370	RING RETAINER	2		
28171	VHS281711190	CONNECTOR, W/LEAD WIRE	1		
28171	VHS281711190	CONNECTOR, W/LEAD WIRE	1		
28199	VHS281991110	PROTECTOR, DUST START	1		
28199	VHS281991110	PROTECTOR, DUST START	1		
28227	VHS282271010	GREASE, STARTER REPAIR SERVICE	AR	PYRONOC NO.2	
28227	VHS282271010	GREASE, STARTER REPAIR SERVICE	AR	PYRONOC NO.2	
28227	VHS282271020	GREASE, STARTER REPAIR SERVICE	AR	MULTEMP AC-N	
28227	VHS282271020	GREASE, STARTER REPAIR SERVICE	AR	MULTEMP AC-N	
28251	VHS282511080	PINION, START	1		
28251	VHS282511080	PINION, START	1		
28252B	VHS282522150	BEARING	1		
28252B	VHS282522150	BEARING	1		
28252C	VHS282522130	BEARING	1		
28252C	VHS282522130	BEARING	1		
28252D	VHS282521880	BEARING	1		
28252D	VHS282521880	BEARING	1		
28253	VHS282531070	GEAR	4		
28253	VHS282531070	GEAR	4		
28253A	VHS282531080	GEAR	1		
28253A	VHS282531080	GEAR	1		
28255	VH28209EV060	SHAFT SUB-ASSY	1		
28255	VH28209EV060	SHAFT SUB-ASSY	1		
28266	VHS282661270	PLATE	1		
79904	VHS799041640	CLIP SUB ASSY	9		1604-2010
79904A	VHS799041620	CLIP SUB ASSY	1		1604-2010
79904B	VHS799042280	CLIP SUB ASSY	5		1604-2010
79904C	VHS799041780	CLIP SUB ASSY	2		1604-2010
79904D	VHS799042330	CLIP SUB ASSY	2		1604-2010
79904E	VHS799042350	CLIP SUB ASSY	1		1604-2010
79904F	VHS799042370	CLIP SUB ASSY	2		1604-2010
79904G	VHS799042380	CLIP SUB ASSY	1		1604-2010
82121	VH82121E2Q70	WIRE, ENGINE	1		1604-1606
82121	VH82121E2Q71	WIRE, ENGINE	1		1606-1709
82121	VH82121E2Q72	WIRE, ENGINE	1		1709-
82121A	VH82121E1180	WIRE, ENGINE	1		
82580	VHS825809880	CONNECTOR ASSY	1		
82702	VH82702E1U80	BRACKET SUB-ASSY, WIRING HARNESS	1		
82702A	VH82702E2A01	BRACKET SUB-ASSY, WIRING HARNESS	1		
82702B	VH82702E3360	BRACKET SUB-ASSY, WIRING HARNESS	1		1604-1609
82702B	VH82702E3361	BRACKET SUB-ASSY, WIRING HARNESS	1		1609-
82702C	VH82702E1F20	BRACKET SUB-ASSY, WIRING HARNESS	1		
82702M	VH82702E2Y20	BRACKET SUB-ASSY, WIRING HARNESS	1		1604-1709
82702M	VH82702E2Y21	BRACKET SUB-ASSY, WIRING HARNESS	1		1709-

ITEM	PART NO.	PART NAME	QTY	Reference	APPLICABLE NO.
82715D	VH82715E1M40	BRACKET, WIRING HARNESS CLAMP	1		
82715E	VH82715E1M50	BRACKET, WIRING HARNESS CLAMP	1		
82715F	VH82715E1M60	BRACKET, WIRING HARNESS CLAMP	1		
82715J	VH82715E1M90	BRACKET, WIRING HARNESS CLAMP	1		
82715L	VH82715E1N10	BRACKET, WIRING HARNESS CLAMP	1		
82715P	VH82715E1S40	BRACKET, WIRING HARNESS CLAMP	1		
82715Q	VH82715E1S50	BRACKET, WIRING HARNESS CLAMP	1		
83420	VHS834201250	GAGE ASSY, WATER TEMP SENDER	2		
83420	VHS834201250	GAGE ASSY, WATER TEMP SENDER	2		
83530	VH83530E0220	SWITCH ASSY, OIL PRESSURE	1		1604-1909
83530	VH83530E0250	SWITCH ASSY, OIL PRESSURE	1		1909-
83530	VH83530E0220	SWITCH ASSY, OIL PRESSURE	1		1604-1909
83530	VH83530E0250	SWITCH ASSY, OIL PRESSURE	1		1909-
89410	VHS894101290	SENSOR ASSY, SPEED	1		
89411	VH89411E0050	SENSOR, SPEED	1		
89421	VH89421E0050	SENSOR, AIR PRESSURE	1		
89421	VH89421E0050	SENSOR, AIR PRESSURE	1		
89424	VH89424E0030	SENSOR, INLET AIR TEMPERATURE	1		
89424	VH89424E0030	SENSOR, INLET AIR TEMPERATURE	1		
89551	VH89551E0033	COMPUTER, TURBO CONTROL	1		1604-1804
89551	VH89551E0090	COMPUTER, TURBO CONTROL	1		1804-
SH122-06445	VHSH12206445	BOLT	1		
SH511-10614	VHSH51110614	BOLT	1		
SH511-10614	VHSH51110614	BOLT	2		
SH552-10812	VHSH55210812	BOLT, FLANGE	6		
SH552-10816	VHSH55210816	BOLT, FLANGE	1		
SH552-10816	VHSH55210816	BOLT, FLANGE	1		
SH552-10816	VHSH55210816	BOLT, FLANGE	2		
SH552-10816	VHSH55210816	BOLT, FLANGE	1		
SH552-10816	VHSH55210816	BOLT, FLANGE	1		
SH552-10816	VHSH55210816	BOLT, FLANGE	2		
SH552-10816	VHSH55210816	BOLT, FLANGE	2		
SH552-10816	VHSH55210816	BOLT, FLANGE	2		1906-
SH552-10820	VHSH55210820	BOLT, FLANGE	1		
SH552-10825	VHSH55210825	BOLT, FLANGE	1		

ITEM	PART NO.	PART NAME	QTY	Reference	APPLICABLE NO.
SH552-10840	VHSH55210840	BOLT, FLANGE	2		
SH691-10610	VHSH69110610	BOLT	1		2110-
SH691-10816	VHSH69110816	BOLT	2		1604-1906
SH782-41200	VHSH78241200	BOLT, W/WASHER	2		
SH782-41230	VHSH78241230	BOLT, W/WASHER	1		
SL113-01008	VHSL11301008	NUT	1		
SL113-01411	VHSL11301411	NUT	1		
SL113-01411	VHSL11301411	NUT	3		
SL150-10606	VHSL15010606	NUT	2		
SL150-10808	VHSL15010808	NUT	23		
SL511-01025	VHSL51101025	LOCKWASHER	1		
SL511-01435	VHSL51101435	LOCKWASHER	1		
SL511-01435	VHSL51101435	LOCKWASHER	3		
SL611-01030	VHSL61101030	WASHER, PLAIN	1		
SL611-01424	VHSL61101424	WASHER, PLAIN	3		
SL611-01427	VHSL61101427	WASHER, PLAIN	2		
SL621-01040	VHSL62101040	WASHER, PLAIN	1		
SL722-01010	VHSL72201010	WASHER, SOFT	1		
SL723-01210	VHSL72301210	WASHER, SOFT	1		
SL723-01414	VHSL72301414	WASHER, SOFT	1		
SN231-01001	VHSN23101001	CLIP	9		2010-
SN231-01501	VHSN23101501	CLIP	1		2010-
SN231-01801	VHSN23101801	CLIP	5		2010-
SN231-02001	VHSN23102001	CLIP	2		2010-
SN231-02201	VHSN23102201	CLIP	2		2010-
SN231-02601	VHSN23102601	CLIP	1		2010-
SN231-03001	VHSN23103001	CLIP	2		2010-
SN231-03201	VHSN23103201	CLIP	1		2010-



ITEM	PART NO.	PART NAME	QTY	Reference	APPLICABLE NO.
Z1190F	VHSZ11908048	BOLT	1		
Z4301	VHSZ43010005	WASHER, SOFT	2		
Z9101T	VHSZ91016327	SPACER	1		
Z9102	VHSZ91024274	BOLT	6		
Z9102A K	VHSZ91024453	BOLT	1		
Z9104E	VHSZ91049321	BELT, SET V	1		
Z9800B	VHSZ98003010	STRAP, BAND	1		
Z9800C	VHSZ98003003	STRAP, BAND	1		
	.				
11-10	.				
13-20	.				
14-00	.				
15-00	.				

Silverhorn.CO.UK

ターボチャージャー・TURBOCHARGER

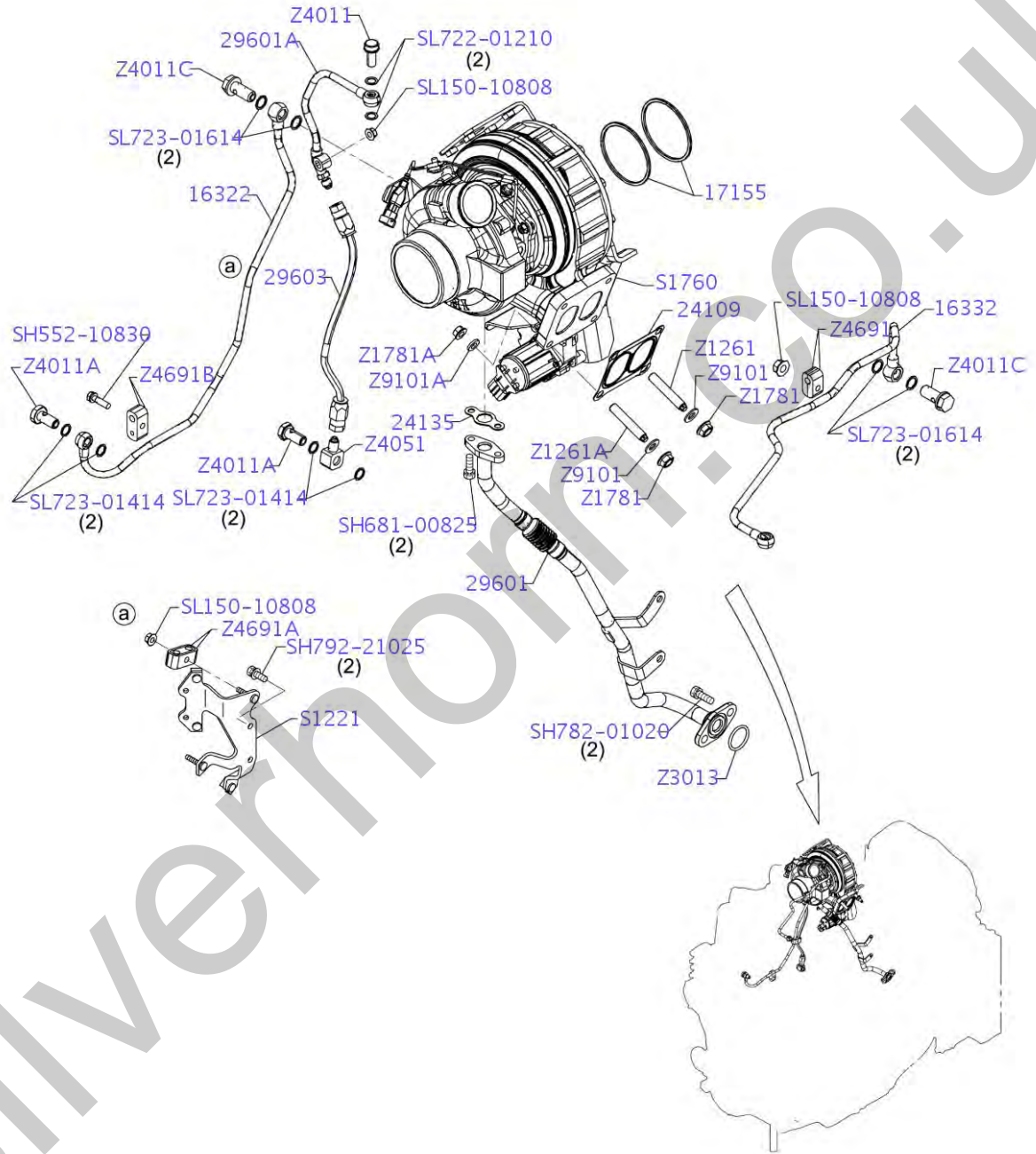



18DU040

ITEM	PART NO.	PART NAME	QTY	Reference	APPLICABLE NO.
	.	TURBOCHARGER			
	.				
16322	VH16322E0540	PIPE, WATER INLET	1		
16332	VH16332E0430	PIPE, WATER OUTLET, NO.1	1		
17155	VHS171551510	SEAL, RING	2		
24109	VHS241091760	GASKET SUB ASSY	1		
24135	VHS241351121	GASKET, OIL, OUTLET	1		
29601	VH29601E0460	PIPE SUB-ASSY, OIL	1		
29601A	VH29601E0480	PIPE SUB-ASSY, OIL	1		
29603	VH29603E0080	HOSE, OIL	1		
S1221	VHS1221E0180	BRACKET, VENTILATION PIPE	1		
S1760	VHS1760E0L70	TURBOCHARGER ASSY	1		
SH552-10830	VHSH55210830	BOLT, FLANGE	1		
SH681-00825	VHSH68100825	BOLT	2		
SH782-01020	VHSH78201020	BOLT	2		
SH792-21025	VHSH79221025	BOLT	2		
SL150-10808	VHSL15010808	NUT	1		
SL150-10808	VHSL15010808	NUT	1		
SL150-10808	VHSL15010808	NUT	1		
SL722-01210	VHSL72201210	WASHER, SOFT	2		
SL723-01414	VHSL72301414	WASHER, SOFT	2		
SL723-01414	VHSL72301414	WASHER, SOFT	2		
SL723-01614	VHSL72301614	WASHER, SOFT	2		
SL723-01614	VHSL72301614	WASHER, SOFT	2		
Z1261	VHSZ12610005	STUD	2		
Z1261A	VHSZ12612002	STUD	2		
Z1781	VHSZ17810007	NUT	2		
Z1781A	VHSZ17812005	NUT, FLANGE	2		
Z3013	VHSZ30131003	O-RING	1		
Z4011	VHSZ40112014	BOLT	1		
Z4011A	VHSZ40114004	BOLT	1		
Z4011A	VHSZ40114004	BOLT	1		
Z4011C	VHSZ40116002	BOLT	1		
Z4011C	VHSZ40116002	BOLT	1		
Z4051	VHSZ40510050	JOINT, PIPE	1		
Z4691	VHSZ46910008	CLIP	2		
Z4691A	VHSZ46910009	CLIP	2		
Z4691B	VHSZ46910010	CLIP	2		
Z9101	VHSZ91016223	SPACER	2		

ITEM	PART NO.	PART NAME	QTY	Reference	APPLICABLE NO.
Z9101A	VHSZ91016285	SPACER	2		

Silverhorn.CO.UK

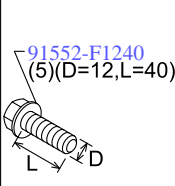
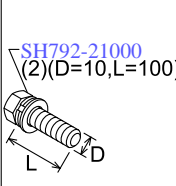
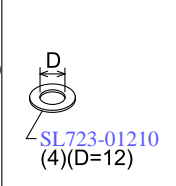
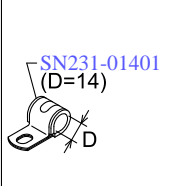
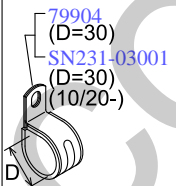
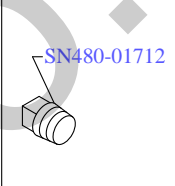
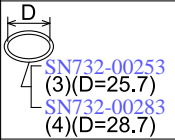
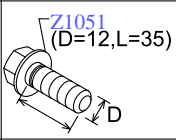
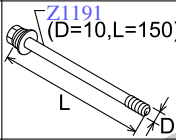
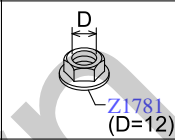
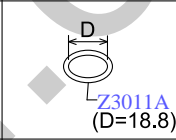
エンジン アクセサリー パーツ ・ ENGINE ACCESSORY PARTS

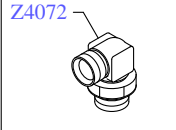
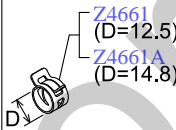
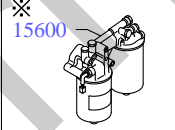
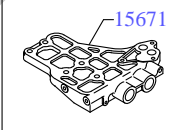
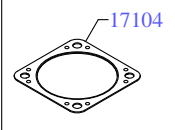
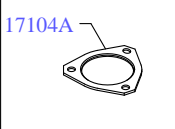
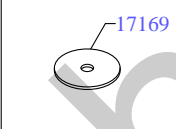
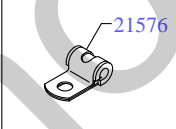
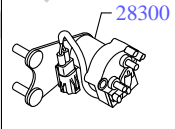
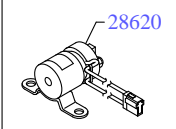
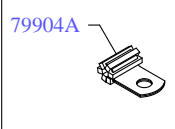
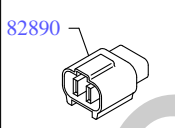
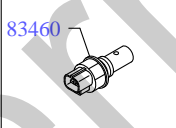
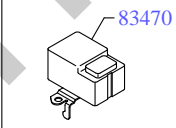
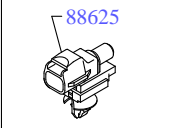
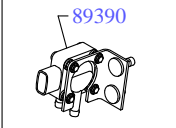
 <p>91552-F1240 (5)(D=12,L=40)</p>	 <p>SH792-21000 (2)(D=10,L=100)</p>	 <p>SL723-01210 (4)(D=12)</p>	 <p>SN231-01401 (D=14)</p>	 <p>79904 (D=30) SN231-03001 (D=30) (10/20-)</p>	 <p>SN480-01712</p>
 <p>SN732-00253 (3)(D=25.7) SN732-00283 (4)(D=28.7)</p>	 <p>Z1051 (D=12,L=35)</p>	 <p>Z1191 (D=10,L=150)</p>	 <p>Z1781 (D=12) Z3011A (D=18.8)</p>	 <p>Z4011 (D=12,L=27)</p>	
 <p>Z4043</p>	 <p>Z4072</p>	 <p>Z4661 (D=12.5) Z4661A (D=14.8)</p>	 <p>※ 15600</p>	 <p>15671</p>	 <p>17104</p>
 <p>17104A</p>	 <p>17169</p>	 <p>21576</p>	 <p>28300</p>	 <p>28620</p>	 <p>79904A</p>
 <p>82890</p>	 <p>83460</p>	 <p>83470</p>	 <p>88625</p>	 <p>89390</p>	

※ See the following pages for the contents  
同一FIG内の詳細図参照

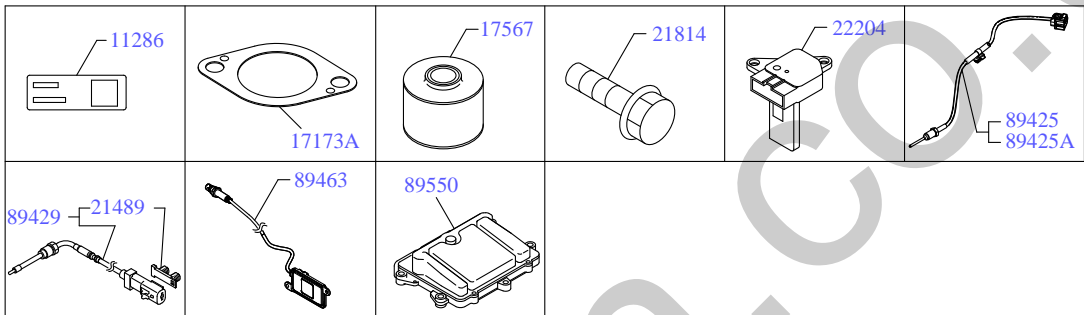

Silverhorn.CO.UK

Silverline.com.uk

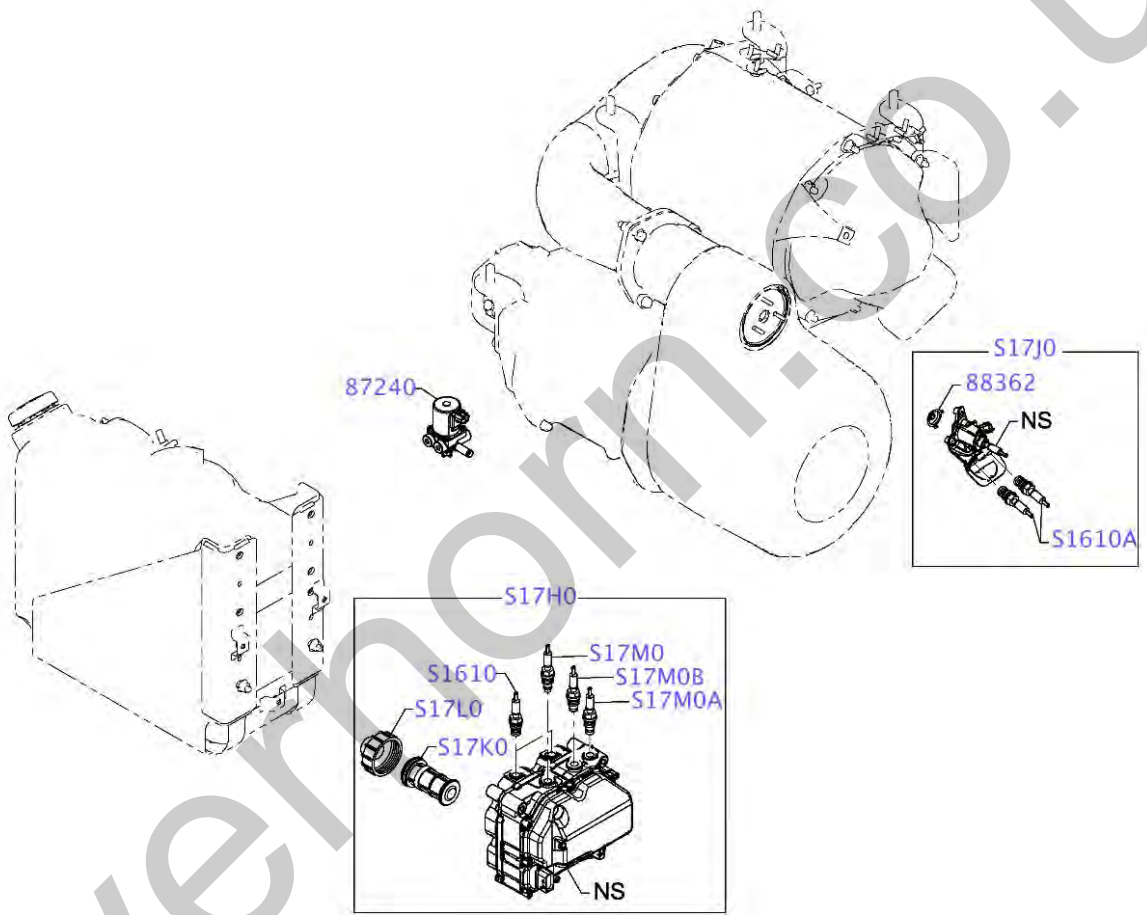

18EU576

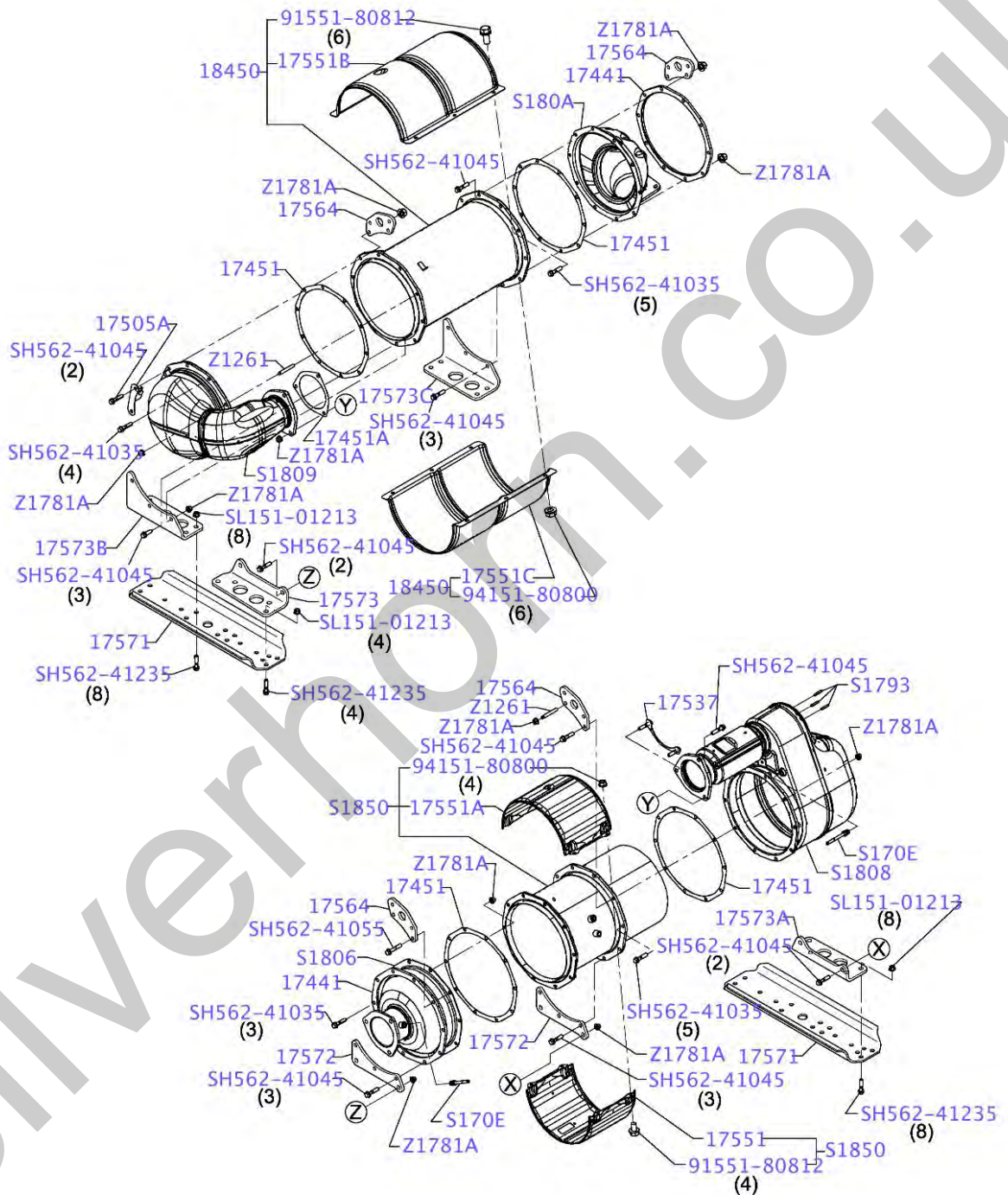

Silverhobby.com.uk





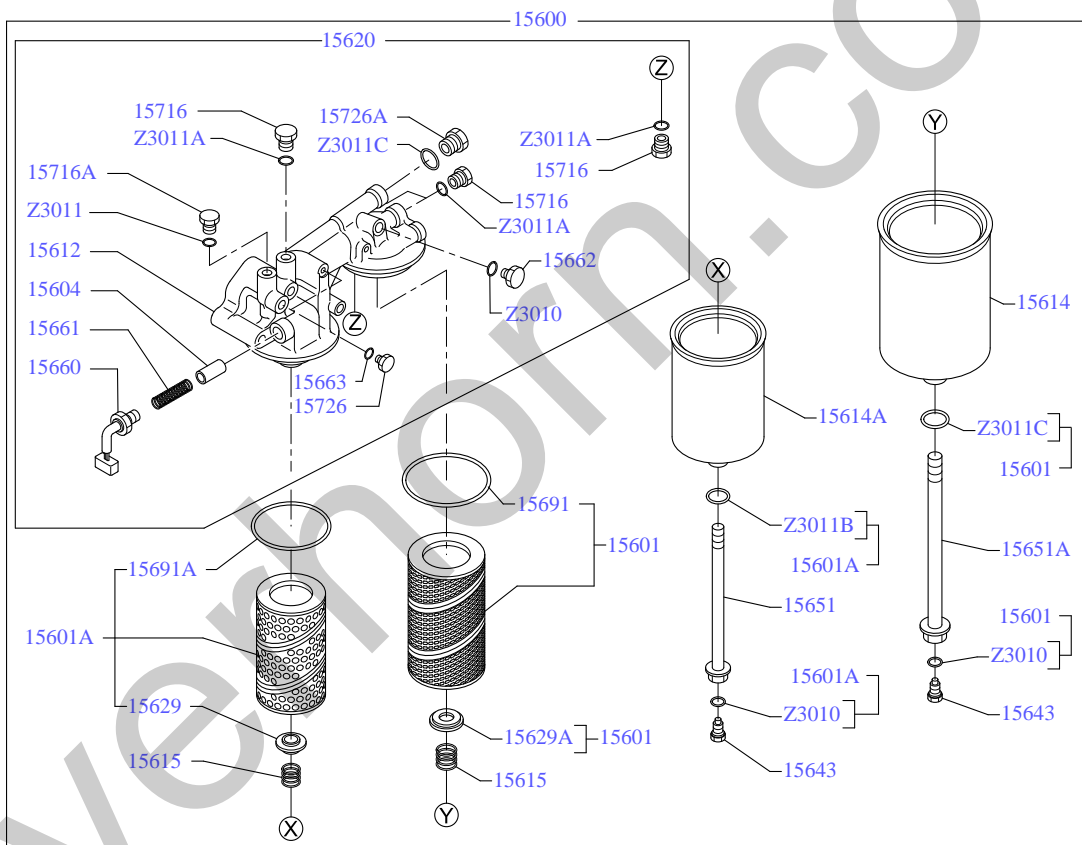

18EU018

15607

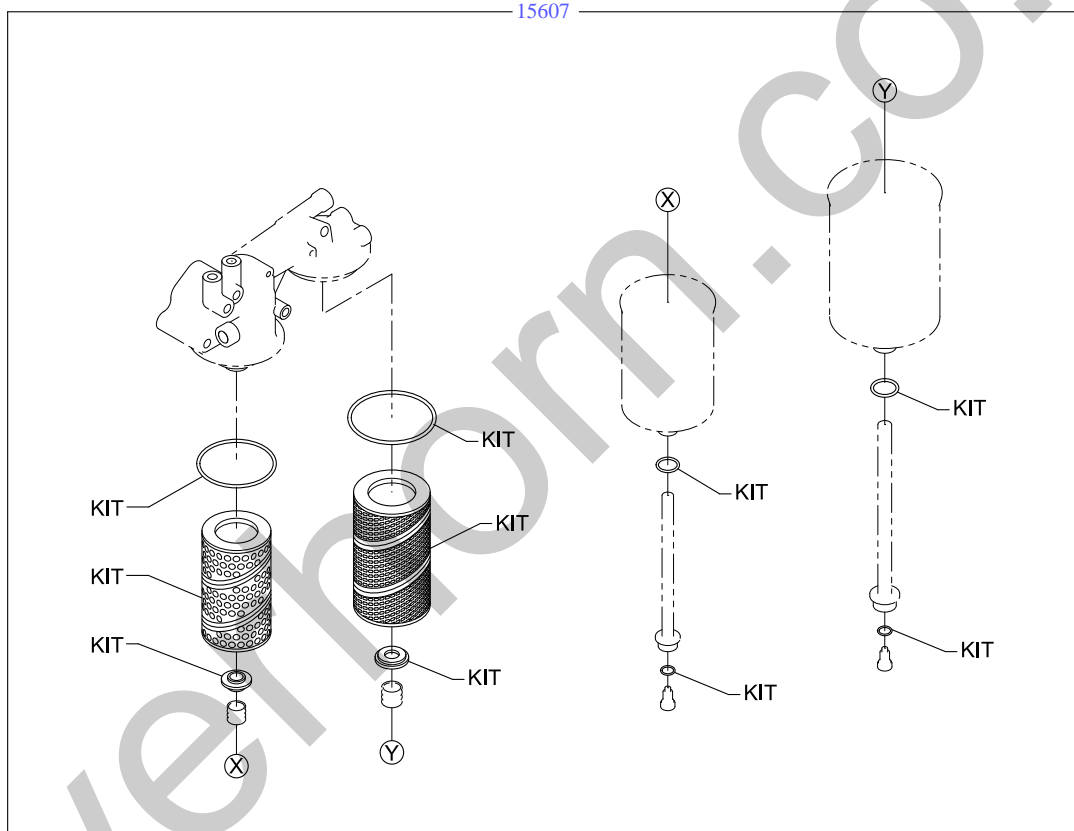

18EU019

ITEM	PART NO.	PART NAME	QTY	Reference	APPLICABLE NO.
	.	ENGINE ACCESSORY PARTS			
11286	VH11286E1B10	PLATE, ENGINE SPECIFICATION	1	(KSDH)	1604-1611
11286	VH11286E1B10	PLATE, ENGINE SPECIFICATION	1	(KSUH)	1604-1611
15600	VH15600E0070	FILTER ASSY, OIL	1	(KSDH)	1604-2203
15600	VH15600E0070	FILTER ASSY, OIL	1	(KSDH)	2203-
15600	VH15600E0070	FILTER ASSY, OIL	1	(KSUH)	
15601	VH15601E0070	ELEMENT SUB-ASSY, OIL FILTER	1	(KSDH)	1604-2203
15601	VH15601E0070	ELEMENT SUB-ASSY, OIL FILTER	1	(KSDH)	2203-
15601	VH15601E0070	ELEMENT SUB-ASSY, OIL FILTER	1	(KSUH)	
15601A	VH15601E0080	ELEMENT SUB-ASSY, OIL FILTER	1	(KSDH)	1604-2203
15601A	VH15601E0080	ELEMENT SUB-ASSY, OIL FILTER	1	(KSDH)	2203-
15601A	VH15601E0080	ELEMENT SUB-ASSY, OIL FILTER	1	(KSUH)	
15604	VHS156041110	VALVE SUB ASSY, OIL SAFETY	1	(KSDH)	1604-2203
15604	VHS156041110	VALVE SUB ASSY, OIL SAFETY	1	(KSDH)	2203-
15604	VHS156041110	VALVE SUB ASSY, OIL SAFETY	1	(KSUH)	
15607	VHS156072410	ELEMENT SET, OIL FILTER	1	(KSDH)	1604-2203
15607	VHS156072410	ELEMENT SET, OIL FILTER	1	(KSDH)	2203-
15607	VHS156072410	ELEMENT SET, OIL FILTER	1	(KSUH)	
15612	VHS156122572	COVER, OIL FILTER ELEMENT,	1	(KSDH)	1604-2203
15612	VHS156122572	COVER, OIL FILTER ELEMENT,	1	(KSDH)	2203-
15612	VHS156122572	COVER, OIL FILTER ELEMENT,	1	(KSUH)	
15614	VHS156142410	COVER, OIL FILTER ELEMENT, LWR	1	(KSDH)	1604-2203
15614	VHS156142410	COVER, OIL FILTER ELEMENT, LWR	1	(KSDH)	2203-
15614	VHS156142410	COVER, OIL FILTER ELEMENT, LWR	1	(KSUH)	
15614A	VHS156142420	COVER, OIL FILTER ELEMENT, LWR	1	(KSDH)	1604-2203
15614A	VHS156142420	COVER, OIL FILTER ELEMENT, LWR	1	(KSDH)	2203-
15614A	VHS156142420	COVER, OIL FILTER ELEMENT, LWR	1	(KSUH)	
15615	VHS156151190	SPRING, OIL FILTER ELEMENT SUPT	2	(KSDH)	1604-2203
15615	VHS156151190	SPRING, OIL FILTER ELEMENT SUPT	2	(KSDH)	2203-
15615	VHS156151190	SPRING, OIL FILTER ELEMENT SUPT	2	(KSUH)	
15620	VHS156203900	CAP ASSY, OIL FILTER	1	(KSDH)	1604-2203
15620	VHS156203900	CAP ASSY, OIL FILTER	1	(KSDH)	2203-
15620	VHS156203900	CAP ASSY, OIL FILTER	1	(KSUH)	
15629	VHS156291020	WASHER	1	(KSDH)	1604-2203
15629	VHS156291020	WASHER	1	(KSDH)	2203-
15629	VHS156291020	WASHER	1	(KSUH)	
15629A	VHS156291130	WASHER	1	(KSDH)	1604-2203
15629A	VHS156291130	WASHER	1	(KSDH)	2203-
15629A	VHS156291130	WASHER	1	(KSUH)	
15643	VHS156431020	PLUG, OIL FILTER DRAIN	2	(KSDH)	1604-2203
15643	VHS156431020	PLUG, OIL FILTER DRAIN	2	(KSDH)	2203-
15643	VHS156431020	PLUG, OIL FILTER DRAIN	2	(KSUH)	
15651	VHS156511611	BOLT	1	(KSDH)	1604-2203
15651	VHS156511611	BOLT	1	(KSDH)	2203-
15651	VHS156511611	BOLT	1	(KSUH)	
15651A	VHS156511720	BOLT	1	(KSDH)	1604-2203

ITEM	PART NO.	PART NAME	QTY	Reference	APPLICABLE NO.
15651A	VHS156511720	BOLT	1	(KSDH)	2203-
15651A	VHS156511720	BOLT	1	(KSUH)	
15660	VHS156601150	PLUG ASSY, OIL	1	(KSDH)	1604-2203
15660	VHS156601150	PLUG ASSY, OIL	1	(KSDH)	2203-
15660	VHS156601150	PLUG ASSY, OIL	1	(KSUH)	
15661	VHS156611460	SPRING, OIL VALVE	1	(KSDH)	1604-2203
15661	VHS156611460	SPRING, OIL VALVE	1	(KSDH)	2203-
15661	VHS156611460	SPRING, OIL VALVE	1	(KSUH)	
15662	VHS156621010	PLUG, OIL VALVE	1	(KSDH)	1604-1610
15662	VHS233141010	PLUG, FILTER	1	(KSDH)	1610-2203
15662	VHS233141010	PLUG, FILTER	1	(KSDH)	2203-
15662	VHS156621010	PLUG, OIL VALVE	1	(KSUH)	1604-1610
15662	VHS233141010	PLUG, FILTER	1	(KSUH)	1610-
15663	VHS156631110	GASKET, OIL PLUG	2	(KSDH)	1604-2203
15663	VHS156631110	GASKET, OIL PLUG	2	(KSDH)	2203-
15663	VHS156631110	GASKET, OIL PLUG	2	(KSUH)	
15671	VH15671E0020	BRACKET, OIL FILTER	1	(KSDH)	1604-2203
15671	VH15671E0020	BRACKET, OIL FILTER	1	(KSDH)	2203-
15671	VH15671E0020	BRACKET, OIL FILTER	1	(KSUH)	
15691	VHS156911380	GASKET, OIL FILTER	1	(KSDH)	1604-2203
15691	VHS156911380	GASKET, OIL FILTER	1	(KSDH)	2203-
15691	VHS156911380	GASKET, OIL FILTER	1	(KSUH)	
15691A	VHS156911390	GASKET, OIL FILTER	1	(KSDH)	1604-2203
15691A	VHS156911390	GASKET, OIL FILTER	1	(KSDH)	2203-
15691A	VHS156911390	GASKET, OIL FILTER	1	(KSUH)	
15716	VHS157161120	PLUG, VALVE SPG	4	(KSDH)	1604-2203
15716	VHS157161120	PLUG, VALVE SPG	4	(KSDH)	2203-
15716	VHS157161120	PLUG, VALVE SPG	4	(KSUH)	
15716A	VHS157161130	PLUG, VALVE SPG	1	(KSDH)	1604-2203
15716A	VHS157161130	PLUG, VALVE SPG	1	(KSDH)	2203-
15716A	VHS157161130	PLUG, VALVE SPG	1	(KSUH)	
15726	VHS157261040	PLUG, BLIND	2	(KSDH)	1604-2203
15726	VHS157261040	PLUG, BLIND	2	(KSDH)	2203-
15726	VHS157261040	PLUG, BLIND	2	(KSUH)	
15726A	VHS157261310	PLUG, BLIND	1	(KSDH)	1604-2203
15726A	VHS157261310	PLUG, BLIND	1	(KSDH)	2203-
15726A	VHS157261310	PLUG, BLIND	1	(KSUH)	
17104	VH17451E0180	GASKET, EXHAUST PIPE	1	(KSDH)	1604-2203
17104	VH17451E0180	GASKET, EXHAUST PIPE	1	(KSDH)	2203-
17104	VH17451E0180	GASKET, EXHAUST PIPE	1	(KSUH)	
17104A	VHS171041890	GASKET SUB ASSY, EXH MFLD	1		
17104A	VHS171041890	GASKET SUB ASSY, EXH MFLD	1	(KSDH)	1604-2203
17104A	VHS171041890	GASKET SUB ASSY, EXH MFLD	1	(KSDH)	2203-
17104A	VHS171041890	GASKET SUB ASSY, EXH MFLD	1	(KSUH)	
17169	VHS171691630	PLATE	8		
17169	VHS171691630	PLATE	8	(KSDH)	1604-2203
17169	VHS171691630	PLATE	8	(KSDH)	2203-

ITEM	PART NO.	PART NAME	QTY	Reference	APPLICABLE NO.
17169	VHS171691630	PLATE	8	(KSUH)	
17173A	VH17173E0090	GASKET, EXHAUST MANIFOLD	1		
17173A	VH17173E0090	GASKET, EXHAUST MANIFOLD	1	(KSDH)	1604-2203
17173A	VH17173E0090	GASKET, EXHAUST MANIFOLD	1	(KSDH)	2203-
17173A	VH17173E0090	GASKET, EXHAUST MANIFOLD	1	(KSUH)	
17441	VH17441E0250	FLANGE, EXHAUST PIPE	1		
17441	VH17441E0250	FLANGE, EXHAUST PIPE	1		
17441	VH17441E0250	FLANGE, EXHAUST PIPE	1	(KSDH)	1604-2203
17441	VH17441E0250	FLANGE, EXHAUST PIPE	1	(KSDH)	2203-
17441	VH17441E0250	FLANGE, EXHAUST PIPE	1	(KSDH)	1604-2203
17441	VH17441E0250	FLANGE, EXHAUST PIPE	1	(KSDH)	2203-
17441	VH17441E0250	FLANGE, EXHAUST PIPE	1	(KSUH)	
17441	VH17441E0250	FLANGE, EXHAUST PIPE	1	(KSUH)	
17451	VH17451E0060	GASKET, EXHAUST PIPE	1		
17451	VH17451E0060	GASKET, EXHAUST PIPE	1		
17451	VH17451E0060	GASKET, EXHAUST PIPE	1		
17451	VH17451E0060	GASKET, EXHAUST PIPE	1		
17451	VH17451E0060	GASKET, EXHAUST PIPE	1	(KSDH)	1604-2203
17451	VH17451E0060	GASKET, EXHAUST PIPE	1	(KSDH)	2203-
17451	VH17451E0060	GASKET, EXHAUST PIPE	1	(KSDH)	1604-2203
17451	VH17451E0060	GASKET, EXHAUST PIPE	1	(KSDH)	2203-
17451	VH17451E0060	GASKET, EXHAUST PIPE	1	(KSDH)	1604-2203
17451	VH17451E0060	GASKET, EXHAUST PIPE	1	(KSDH)	2203-
17451	VH17451E0060	GASKET, EXHAUST PIPE	1	(KSDH)	1604-2203
17451	VH17451E0060	GASKET, EXHAUST PIPE	1	(KSDH)	2203-
17451	VH17451E0060	GASKET, EXHAUST PIPE	1	(KSUH)	
17451	VH17451E0060	GASKET, EXHAUST PIPE	1	(KSUH)	
17451	VH17451E0060	GASKET, EXHAUST PIPE	1	(KSUH)	
17451	VH17451E0060	GASKET, EXHAUST PIPE	1	(KSUH)	
17451A	VH17451E0070	GASKET, EXHAUST PIPE	1		
17451A	VH17451E0070	GASKET, EXHAUST PIPE	1	(KSDH)	1604-2203
17451A	VH17451E0070	GASKET, EXHAUST PIPE	1	(KSDH)	2203-
17451A	VH17451E0070	GASKET, EXHAUST PIPE	1	(KSUH)	
17505A	VH17505E0481	SUPPORT SUB-ASSY, CATALYTIC CONVERTER	1		
17505A	VH17505E0481	SUPPORT SUB-ASSY, CATALYTIC CONVERTER	1	(KSDH)	1604-2203
17505A	VH17505E0481	SUPPORT SUB-ASSY, CATALYTIC CONVERTER	1	(KSDH)	2203-
17505A	VH17505E0481	SUPPORT SUB-ASSY, CATALYTIC CONVERTER	1	(KSUH)	
17537	VH17537E0850	PLATE, EXHAUST PIPE	1		
17537	VH17537E0850	PLATE, EXHAUST PIPE	1	(KSDH)	1604-2203
17537	VH17537E0850	PLATE, EXHAUST PIPE	1	(KSDH)	2203-
17537	VH17537E0850	PLATE, EXHAUST PIPE	1	(KSUH)	
17551	VH17551E0560	INSULATOR, MUFFLER	1		
17551	VH17551E0560	INSULATOR, MUFFLER	1	(KSDH)	1604-2203
17551	VH17551E0560	INSULATOR, MUFFLER	1	(KSDH)	2203-
17551	VH17551E0560	INSULATOR, MUFFLER	1	(KSUH)	
17551A	VH17551E0370	INSULATOR, MUFFLER	1		
17551A	VH17551E0370	INSULATOR, MUFFLER	1	(KSDH)	1604-2203

ITEM	PART NO.	PART NAME	QTY	Reference	APPLICABLE NO.
17551A	VH17551E0370	INSULATOR, MUFFLER	1	(KSDH)	2203-
17551A	VH17551E0370	INSULATOR, MUFFLER	1	(KSUH)	
17551B	VH17551E0340	INSULATOR, MUFFLER	1		
17551B	VH17551E0340	INSULATOR, MUFFLER	1	(KSDH)	1604-2203
17551B	VH17551E0340	INSULATOR, MUFFLER	1	(KSDH)	2203-
17551B	VH17551E0340	INSULATOR, MUFFLER	1	(KSUH)	
17551C	VH17551E0350	INSULATOR, MUFFLER	1		
17551C	VH17551E0350	INSULATOR, MUFFLER	1	(KSDH)	1604-2203
17551C	VH17551E0350	INSULATOR, MUFFLER	1	(KSDH)	2203-
17551C	VH17551E0350	INSULATOR, MUFFLER	1	(KSUH)	
17564	VH17564E0610	SUPPORT, CATALYTIC CONVERTER	1		
17564	VH17564E0610	SUPPORT, CATALYTIC CONVERTER	1		
17564	VH17564E0610	SUPPORT, CATALYTIC CONVERTER	1		
17564	VH17564E0610	SUPPORT, CATALYTIC CONVERTER	1		
17564	VH17564E0610	SUPPORT, CATALYTIC CONVERTER	1	(KSDH)	1604-2203
17564	VH17564E0610	SUPPORT, CATALYTIC CONVERTER	1	(KSDH)	2203-
17564	VH17564E0610	SUPPORT, CATALYTIC CONVERTER	1	(KSDH)	1604-2203
17564	VH17564E0610	SUPPORT, CATALYTIC CONVERTER	1	(KSDH)	2203-
17564	VH17564E0610	SUPPORT, CATALYTIC CONVERTER	1	(KSDH)	1604-2203
17564	VH17564E0610	SUPPORT, CATALYTIC CONVERTER	1	(KSDH)	2203-
17564	VH17564E0610	SUPPORT, CATALYTIC CONVERTER	1	(KSDH)	1604-2203
17564	VH17564E0610	SUPPORT, CATALYTIC CONVERTER	1	(KSDH)	2203-
17564	VH17564E0610	SUPPORT, CATALYTIC CONVERTER	1	(KSUH)	
17564	VH17564E0610	SUPPORT, CATALYTIC CONVERTER	1	(KSUH)	
17564	VH17564E0610	SUPPORT, CATALYTIC CONVERTER	1	(KSUH)	
17564	VH17564E0610	SUPPORT, CATALYTIC CONVERTER	1	(KSUH)	
17567	VH17567E0060	CUSHION, EXHAUST PIPE SUPPORT	16		
17567	VH17567E0060	CUSHION, EXHAUST PIPE SUPPORT	16	(KSDH)	1604-2203
17567	VH17567E0060	CUSHION, EXHAUST PIPE SUPPORT	16	(KSDH)	2203-
17567	VH17567E0060	CUSHION, EXHAUST PIPE SUPPORT	16	(KSUH)	
17571	VH17571E0870	BRACKET, EXHAUST PIPE SUPPORT, NO. 1	2		
17571	VH17571E0870	BRACKET, EXHAUST PIPE SUPPORT, NO. 1	2	(KSDH)	1604-2203
17571	VH17571E0870	BRACKET, EXHAUST PIPE SUPPORT, NO. 1	2	(KSDH)	2203-
17571	VH17571E0870	BRACKET, EXHAUST PIPE SUPPORT, NO. 1	2	(KSUH)	
17572	VH17572E0100	BRACKET, EXHAUST PIPE NO. 1 SUPPORT, UPR	1		
17572	VH17572E0100	BRACKET, EXHAUST PIPE NO. 1 SUPPORT, UPR	1		
17572	VH17572E0100	BRACKET, EXHAUST PIPE NO. 1 SUPPORT, UPR	1	(KSDH)	1604-2203
17572	VH17572E0100	BRACKET, EXHAUST PIPE NO. 1 SUPPORT, UPR	1	(KSDH)	2203-
17572	VH17572E0100	BRACKET, EXHAUST PIPE NO. 1 SUPPORT, UPR	1	(KSDH)	1604-2203
17572	VH17572E0100	BRACKET, EXHAUST PIPE NO. 1 SUPPORT, UPR	1	(KSDH)	2203-
17572	VH17572E0100	BRACKET, EXHAUST PIPE NO. 1 SUPPORT, UPR	1	(KSUH)	
17572	VH17572E0100	BRACKET, EXHAUST PIPE NO. 1 SUPPORT, UPR	1	(KSUH)	
17573	VH17573E0010	BRACKET, EXHAUST PIPE NO. 1 SUPPORT, LWR	1		
17573	VH17573E0010	BRACKET, EXHAUST PIPE NO. 1 SUPPORT, LWR	1	(KSDH)	1604-2203
17573	VH17573E0010	BRACKET, EXHAUST PIPE NO. 1 SUPPORT, LWR	1	(KSDH)	2203-
17573	VH17573E0010	BRACKET, EXHAUST PIPE NO. 1 SUPPORT, LWR	1	(KSUH)	
17573A	VH17573E0020	BRACKET, EXHAUST PIPE NO. 1 SUPPORT, LWR	1		

ITEM	PART NO.	PART NAME	QTY	Reference	APPLICABLE NO.
17573A	VH17573E0020	BRACKET, EXHAUST PIPE NO.1 SUPPORT, LWR	1	(KSDH)	1604-2203
17573A	VH17573E0020	BRACKET, EXHAUST PIPE NO.1 SUPPORT, LWR	1	(KSDH)	2203-
17573A	VH17573E0020	BRACKET, EXHAUST PIPE NO.1 SUPPORT, LWR	1	(KSUH)	
17573B	VH17573E0030	BRACKET, EXHAUST PIPE NO.1 SUPPORT, LWR	1		
17573B	VH17573E0030	BRACKET, EXHAUST PIPE NO.1 SUPPORT, LWR	1	(KSDH)	1604-2203
17573B	VH17573E0030	BRACKET, EXHAUST PIPE NO.1 SUPPORT, LWR	1	(KSDH)	2203-
17573B	VH17573E0030	BRACKET, EXHAUST PIPE NO.1 SUPPORT, LWR	1	(KSUH)	
17573C	VH17573E0041	BRACKET, EXHAUST PIPE NO.1 SUPPORT, LWR	1		
17573C	VH17573E0041	BRACKET, EXHAUST PIPE NO.1 SUPPORT, LWR	1	(KSDH)	1604-2203
17573C	VH17573E0041	BRACKET, EXHAUST PIPE NO.1 SUPPORT, LWR	1	(KSDH)	2203-
17573C	VH17573E0041	BRACKET, EXHAUST PIPE NO.1 SUPPORT, LWR	1	(KSUH)	
18450	VH18450E0020	CONVERTER ASSY, MONOLITHIC	1		1604-2104
18450	VH18450E0021	CONVERTER ASSY, MONOLITHIC	1		2104-
18450	VH18450E0020	CONVERTER ASSY, MONOLITHIC	1	(KSDH)	1604-2104
18450	VH18450E0021	CONVERTER ASSY, MONOLITHIC	1	(KSDH)	2104-2203
18450	VH18450E0021	CONVERTER ASSY, MONOLITHIC	1	(KSDH)	2203-
18450	VH18450E0020	CONVERTER ASSY, MONOLITHIC	1	(KSUH)	1604-2104
18450	VH18450E0021	CONVERTER ASSY, MONOLITHIC	1	(KSUH)	2104-
21489	VH21489E0010	CLAMP, CONNECTOR	1		
21489	VH21489E0010	CLAMP, CONNECTOR	1	(KSDH)	1604-2203
21489	VH21489E0010	CLAMP, CONNECTOR	1	(KSDH)	2203-
21489	VH21489E0010	CLAMP, CONNECTOR	1	(KSUH)	
21576	VH21576E0160	CLIP	10		
21576	VH21576E0160	CLIP	10	(KSDH)	1604-2203
21576	VH21576E0160	CLIP	10	(KSDH)	2203-
21576	VH21576E0160	CLIP	10	(KSUH)	
21814	VH21814E0090	BOLT	2		
21814	VH21814E0090	BOLT	2	(KSDH)	1604-2203
21814	VH21814E0090	BOLT	2	(KSDH)	2203-
21814	VH21814E0090	BOLT	2	(KSUH)	
22204	VH22204E0010	METER SUB-ASSY, INTAKE AIR FLOW	1		
22204	VH22204E0010	METER SUB-ASSY, INTAKE AIR FLOW	1	(KSDH)	1604-2203
22204	VH22204E0010	METER SUB-ASSY, INTAKE AIR FLOW	1	(KSDH)	2203-
22204	VH22204E0010	METER SUB-ASSY, INTAKE AIR FLOW	1	(KSUH)	
28300	VHS283001271	RELAY ASSY, START	1		1604-1708
28300	VH28300E0110	RELAY ASSY, STARTER	1		1708-
28300	VHS283001271	RELAY ASSY, START	1	(KSDH)	1604-1706
28300	VHS283001271	RELAY ASSY, START	1	(KSDH)	1706-1709
28300	VH28300E0110	RELAY ASSY, STARTER	1	(KSDH)	1709-1806
28300	VH28300E0110	RELAY ASSY, STARTER	1	(KSDH)	1806-2203
28300	VH28300E0110	RELAY ASSY, STARTER	1	(KSDH)	2203-
28300	VHS283001271	RELAY ASSY, START	1	(KSUH)	1604-1706
28300	VHS283001271	RELAY ASSY, START	1	(KSUH)	1706-1709
28300	VH28300E0110	RELAY ASSY, STARTER	1	(KSUH)	1709-1806
28300	VH28300E0110	RELAY ASSY, STARTER	1	(KSUH)	1806-
28620	VHS286201430	RELAY ASSY, INTAKE AIR HEATER	1		1604-2007
28620	VH88630E0210	RELAY ASSY	1		2007-



ITEM	PART NO.	PART NAME	QTY	Reference	APPLICABLE NO.
28620	VHS286201430	RELAY ASSY, INTAKE AIR HEATER	1	(KSDH)	1604-2007
28620	VH88630E0210	RELAY ASSY	1	(KSDH)	2007-2203
28620	VH88630E0210	RELAY ASSY	1	(KSDH)	2203-
28620	VHS286201430	RELAY ASSY, INTAKE AIR HEATER	1	(KSUH)	1604-2007
28620	VH88630E0210	RELAY ASSY	1	(KSUH)	2007-
79904	VHS799042370	CLIP SUB ASSY	1	(KSDH)	1604-2010
79904	VHS799042370	CLIP SUB ASSY	1	(KSUH)	1604-2010
79904A	VHS799044410	CLIP SUB ASSY	8		
79904A	VHS799044410	CLIP SUB ASSY	8	(KSDH)	1604-2203
79904A	VHS799044410	CLIP SUB ASSY	8	(KSDH)	2203-
79904A	VHS799044410	CLIP SUB ASSY	8	(KSUH)	
82890	VH82890E0020	CONNECTOR ASSY, WIRING HARNESS	1		
82890	VH82890E0020	CONNECTOR ASSY, WIRING HARNESS	1	(KSDH)	1604-2203
82890	VH82890E0020	CONNECTOR ASSY, WIRING HARNESS	1	(KSDH)	2203-
82890	VH82890E0020	CONNECTOR ASSY, WIRING HARNESS	1	(KSUH)	
83460	VH87469E0010	SWITCH ASSY, LEVEL WARNING	1		
83460	VH87469E0010	SWITCH ASSY, LEVEL WARNING	1	(KSDH)	1604-2203
83460	VH87469E0010	SWITCH ASSY, LEVEL WARNING	1	(KSDH)	2203-
83460	VH87469E0010	SWITCH ASSY, LEVEL WARNING	1	(KSUH)	
83470	VHS834701230	CONTROLLER ASSY, WARNING SELECT	1		
83470	VHS834701230	CONTROLLER ASSY, WARNING SELECT	1	(KSDH)	1604-2203
83470	VHS834701230	CONTROLLER ASSY, WARNING SELECT	1	(KSDH)	2203-
83470	VHS834701230	CONTROLLER ASSY, WARNING SELECT	1	(KSUH)	
87240	VH87240E0020	VALVE ASSY, WATER	1		1604-1706
87240	VH87240E0030	VALVE ASSY, WATER	1		1706-
87240	VH87240E0020	VALVE ASSY, WATER	1	(KSDH)	1604-1706
87240	VH87240E0030	VALVE ASSY, WATER	1	(KSDH)	1706-2203
87240	VH87240E0030	VALVE ASSY, WATER	1	(KSDH)	2203-
87240	VH87240E0020	VALVE ASSY, WATER	1	(KSUH)	1604-1706
87240	VH87240E0030	VALVE ASSY, WATER	1	(KSUH)	1706-
88362	VH88362E0010	PLATE, SEAL	1		
88362	VH88362E0010	PLATE, SEAL	1	(KSDH)	1604-2203
88362	VH88362E0010	PLATE, SEAL	1	(KSDH)	2203-
88362	VH88362E0010	PLATE, SEAL	1	(KSUH)	
88625	VHS886251110	THERMISTOR, COOLER	1		
88625	VHS886251110	THERMISTOR, COOLER	1	(KSDH)	1604-2203
88625	VHS886251110	THERMISTOR, COOLER	1	(KSDH)	2203-
88625	VHS886251110	THERMISTOR, COOLER	1	(KSUH)	
89390	VHS893901090	SENSOR ASSY, PRESSURE	1		
89390	VHS893901090	SENSOR ASSY, PRESSURE	1	(KSDH)	1604-2203
89390	VHS893901090	SENSOR ASSY, PRESSURE	1	(KSDH)	2203-
89390	VHS893901090	SENSOR ASSY, PRESSURE	1	(KSUH)	
89425	VH89425E0060	SENSOR, EXHAUST GAS TEMPERATURE	1	L=735	1604-2103
89425	VH89425E0330	SENSOR, EXHAUST GAS TEMPERATURE	1	L=735	2103-
89425	VH89425E0330	SENSOR, EXHAUST GAS TEMPERATURE	1	L=735	2103-
89425	VH89425E0060	SENSOR, EXHAUST GAS TEMPERATURE	1	(KSDH) L=735	1604-2103
89425	VH89425E0060	SENSOR, EXHAUST GAS TEMPERATURE	1	(KSUH) L=735	1604-2103

ITEM	PART NO.	PART NAME	QTY	Reference	APPLICABLE NO.
89425	VH89425E0270	SENSOR, EXHAUST GAS TEMPERATURE	1	L=218	
89425A	VH89425E0270	SENSOR, EXHAUST GAS TEMPERATURE	1	(KSDH) L=218	1604-2203
89425A	VH89425E0270	SENSOR, EXHAUST GAS TEMPERATURE	1	(KSDH) L=218	2203-
89425A	VH89425E0270	SENSOR, EXHAUST GAS TEMPERATURE	1	(KSUH) L=218	
89429	VH89429E0100	SENSOR, TEMPERATURE	1		
89429	VH89429E0100	SENSOR, TEMPERATURE	1	(KSDH)	1604-2203
89429	VH89429E0100	SENSOR, TEMPERATURE	1	(KSDH)	2203-
89429	VH89429E0100	SENSOR, TEMPERATURE	1	(KSUH)	
89463	VH89463E0480	SENSOR, NITROGEN OXIDES	2		
89463	VH89463E0480	SENSOR, NITROGEN OXIDES	2	(KSDH)	1604-2203
89463	VH89463E0480	SENSOR, NITROGEN OXIDES	2	(KSDH)	2203-
89463	VH89463E0480	SENSOR, NITROGEN OXIDES	2	(KSUH)	
89550	VH89550E0163	COMPUTER ASSY, EMISSION CONTROL	1	(KSDH)	1604-1704
89550	VH89550E0164	COMPUTER ASSY, EMISSION CONTROL	1	(KSDH)	1704-1709
89550	VH89550E0165	COMPUTER ASSY, EMISSION CONTROL	1	(KSDH)	1709-1806
89550	VH89550E0165	COMPUTER ASSY, EMISSION CONTROL	1	(KSDH)	1806-1811
89550	VH89550E0165	COMPUTER ASSY, EMISSION CONTROL	1	(KSDH)	1811-1910
89550	VH89550E0166	COMPUTER ASSY, EMISSION CONTROL	1	(KSDH)	1910-2101
89550	VH89550E0167	COMPUTER ASSY, EMISSION CONTROL	1	(KSDH)	2101-2203
89550	VH89550E0C10	COMPUTER ASSY, EMISSION CONTROL	1	(KSDH)	2203-2207
89550	VH89550E0B00	COMPUTER ASSY, EMISSION CONTROL	1	(KSDH)	2207-
89550	VH89550E0163	COMPUTER ASSY, EMISSION CONTROL	1	(KSDH)	1604-1705
89550	VH89550E0164	COMPUTER ASSY, EMISSION CONTROL	1	(KSDH)	1705-1709
89550	VH89550E0165	COMPUTER ASSY, EMISSION CONTROL	1	(KSDH)	1709-1910
89550	VH89550E0166	COMPUTER ASSY, EMISSION CONTROL	1	(KSDH)	1910-2101
89550	VH89550E0167	COMPUTER ASSY, EMISSION CONTROL	1	(KSDH)	2101-2203
89550	VH89550E0C10	COMPUTER ASSY, EMISSION CONTROL	1	(KSDH)	2203-2207
89550	VH89550E0B00	COMPUTER ASSY, EMISSION CONTROL	1	(KSDH)	2207-
89550	VH89550E0163	COMPUTER ASSY, EMISSION CONTROL	1	(KSUH)	1604-1704
89550	VH89550E0164	COMPUTER ASSY, EMISSION CONTROL	1	(KSUH)	1704-1709
89550	VH89550E0165	COMPUTER ASSY, EMISSION CONTROL	1	(KSUH)	1709-1806
89550	VH89550E0165	COMPUTER ASSY, EMISSION CONTROL	1	(KSUH)	1806-1811
89550	VH89550E0165	COMPUTER ASSY, EMISSION CONTROL	1	(KSUH)	1811-1910
89550	VH89550E0166	COMPUTER ASSY, EMISSION CONTROL	1	(KSUH)	1910-2101
89550	VH89550E0167	COMPUTER ASSY, EMISSION CONTROL	1	(KSUH)	2101-
89550	VH89550E0163	COMPUTER ASSY, EMISSION CONTROL	1	(KSUH)	1604-1705
89550	VH89550E0164	COMPUTER ASSY, EMISSION CONTROL	1	(KSUH)	1705-1709
89550	VH89550E0165	COMPUTER ASSY, EMISSION CONTROL	1	(KSUH)	1709-1910
89550	VH89550E0166	COMPUTER ASSY, EMISSION CONTROL	1	(KSUH)	1910-2101
89550	VH89550E0167	COMPUTER ASSY, EMISSION CONTROL	1	(KSUH)	2101-
91551-80812	VH9155180812	BOLT, FLANGE	4		
91551-80812	VH9155180812	BOLT, FLANGE	6		
91551-80812	VH9155180812	BOLT, FLANGE	4	(KSDH)	1604-2203
91551-80812	VH9155180812	BOLT, FLANGE	4	(KSDH)	2203-

ITEM	PART NO.	PART NAME	QTY	Reference	APPLICABLE NO.
91551-80812	VH9155180812	BOLT, FLANGE	6	(KSDH)	1604-2203
91551-80812	VH9155180812	BOLT, FLANGE	6	(KSDH)	2203-
91551-80812	VH9155180812	BOLT, FLANGE	4	(KSUH)	
91551-80812	VH9155180812	BOLT, FLANGE	6	(KSUH)	
91552-F1240	VH91552F1240	BOLT, FLANGE	5		
91552-F1240	VH91552F1240	BOLT, FLANGE	5	(KSDH)	1604-2203
91552-F1240	VH91552F1240	BOLT, FLANGE	5	(KSDH)	2203-
91552-F1240	VH91552F1240	BOLT, FLANGE	5	(KSUH)	
94151-80800	VH9415180800	NUT, FLANGE	4		
94151-80800	VH9415180800	NUT, FLANGE	6		
94151-80800	VH9415180800	NUT, FLANGE	4	(KSDH)	1604-2203
94151-80800	VH9415180800	NUT, FLANGE	4	(KSDH)	2203-
94151-80800	VH9415180800	NUT, FLANGE	6	(KSDH)	1604-2203
94151-80800	VH9415180800	NUT, FLANGE	6	(KSDH)	2203-
94151-80800	VH9415180800	NUT, FLANGE	4	(KSUH)	
94151-80800	VH9415180800	NUT, FLANGE	6	(KSUH)	
S1610	VHS1610E0020	CONNECTOR ASSY, COOLANT	2		
S1610	VHS1610E0020	CONNECTOR ASSY, COOLANT	2	(KSDH)	1604-2203
S1610	VHS1610E0020	CONNECTOR ASSY, COOLANT	2	(KSDH)	2203-
S1610	VHS1610E0020	CONNECTOR ASSY, COOLANT	2	(KSUH)	
S1610A	VHS1610E0030	CONNECTOR ASSY, COOLANT	2		
S1610A	VHS1610E0030	CONNECTOR ASSY, COOLANT	2	(KSDH)	1604-2203
S1610A	VHS1610E0030	CONNECTOR ASSY, COOLANT	2	(KSDH)	2203-
S1610A	VHS1610E0030	CONNECTOR ASSY, COOLANT	2	(KSUH)	
S170E	VHS170EE0040	PIPE SUB-ASSY, EXHAUST PRESSURE	2		
S170E	VHS170EE0040	PIPE SUB-ASSY, EXHAUST PRESSURE	2	(KSDH)	1604-2203
S170E	VHS170EE0040	PIPE SUB-ASSY, EXHAUST PRESSURE	2	(KSDH)	2203-
S170E	VHS170EE0040	PIPE SUB-ASSY, EXHAUST PRESSURE	2	(KSUH)	
S1793	VHS1793E0010	BOLT, STUD	3		
S1793	VHS1793E0010	BOLT, STUD	3	(KSDH)	1604-2203
S1793	VHS1793E0010	BOLT, STUD	3	(KSDH)	2203-
S1793	VHS1793E0010	BOLT, STUD	3	(KSUH)	
S17H0	VHS17H0E0041	PUMP ASSY, UREA	1		1604-1806
S17H0	VHS17H0E0042	PUMP ASSY, UREA	1		1806-2109
S17H0	VHS17H0E0044	PUMP ASSY, UREA	1		2109-
S17H0	VHS17H0E0041	PUMP ASSY, UREA	1	(KSDH)	1604-1709

ITEM	PART NO.	PART NAME	QTY	Reference	APPLICABLE NO.
S17H0	VHS17H0E0041	PUMP ASSY, UREA	1	(KSDH)	1709-1806
S17H0	VHS17H0E0042	PUMP ASSY, UREA	1	(KSDH)	1806-1811
S17H0	VHS17H0E0042	PUMP ASSY, UREA	1	(KSDH)	1811-2109
S17H0	VHS17H0E0044	PUMP ASSY, UREA	1	(KSDH)	2109-2203
S17H0	VHS17H0E0044	PUMP ASSY, UREA	1	(KSDH)	2203-
S17H0	VHS17H0E0041	PUMP ASSY, UREA	1	(KSUH)	1604-1709
S17H0	VHS17H0E0041	PUMP ASSY, UREA	1	(KSUH)	1709-1806
S17H0	VHS17H0E0042	PUMP ASSY, UREA	1	(KSUH)	1806-1811
S17H0	VHS17H0E0042	PUMP ASSY, UREA	1	(KSUH)	1811-2109
S17H0	VHS17H0E0044	PUMP ASSY, UREA	1	(KSUH)	2109-
S17J0	VHS17J0E0031	INJECTOR ASSY, UREA	1		
S17J0	VHS17J0E0031	INJECTOR ASSY, UREA	1	(KSDH)	1604-2203
S17J0	VHS17J0E0031	INJECTOR ASSY, UREA	1	(KSDH)	2203-
S17J0	VHS17J0E0031	INJECTOR ASSY, UREA	1	(KSUH)	
S17K0	VHS17K0E0020	FILTER ASSY, UREA PUMP	1		
S17K0	VHS17K0E0020	FILTER ASSY, UREA PUMP	1	(KSDH)	1604-2203
S17K0	VHS17K0E0020	FILTER ASSY, UREA PUMP	1	(KSDH)	2203-
S17K0	VHS17K0E0020	FILTER ASSY, UREA PUMP	1	(KSUH)	
S17L0	VHS17L0E0010	COVER ASSY, UREA FILTER	1		1604-2109
S17L0	VHS17L0E0011	COVER ASSY, UREA FILTER	1		2109-
S17L0	VHS17L0E0010	COVER ASSY, UREA FILTER	1	(KSDH)	1604-2109
S17L0	VHS17L0E0011	COVER ASSY, UREA FILTER	1	(KSDH)	2109-2203
S17L0	VHS17L0E0011	COVER ASSY, UREA FILTER	1	(KSDH)	2203-
S17L0	VHS17L0E0010	COVER ASSY, UREA FILTER	1	(KSUH)	1604-2109
S17L0	VHS17L0E0011	COVER ASSY, UREA FILTER	1	(KSUH)	2109-
S17M0	VHS17M0E0010	CONNECTOR ASSY, UREA	1		
S17M0	VHS17M0E0010	CONNECTOR ASSY, UREA	1	(KSDH)	1604-2203
S17M0	VHS17M0E0010	CONNECTOR ASSY, UREA	1	(KSDH)	2203-
S17M0	VHS17M0E0010	CONNECTOR ASSY, UREA	1	(KSUH)	
S17M0A	VHS17M0E0020	CONNECTOR ASSY, UREA	1		
S17M0A	VHS17M0E0020	CONNECTOR ASSY, UREA	1	(KSDH)	1604-2203
S17M0A	VHS17M0E0020	CONNECTOR ASSY, UREA	1	(KSDH)	2203-
S17M0A	VHS17M0E0020	CONNECTOR ASSY, UREA	1	(KSUH)	
S17M0B	VHS17M0E0032	CONNECTOR ASSY, UREA	1		1604-2109
S17M0B	VHS17M0E0033	CONNECTOR ASSY, UREA	1		2109-
S17M0B	VHS17M0E0032	CONNECTOR ASSY, UREA	1	(KSDH)	1604-2109
S17M0B	VHS17M0E0033	CONNECTOR ASSY, UREA	1	(KSDH)	2109-2203
S17M0B	VHS17M0E0033	CONNECTOR ASSY, UREA	1	(KSDH)	2203-
S17M0B	VHS17M0E0032	CONNECTOR ASSY, UREA	1	(KSUH)	1604-2109
S17M0B	VHS17M0E0033	CONNECTOR ASSY, UREA	1	(KSUH)	2109-
S1806	VHS1806E0020	CHAMBER SUB-ASSY, INLET	1		
S1806	VHS1806E0020	CHAMBER SUB-ASSY, INLET	1	(KSDH)	1604-2203
S1806	VHS1806E0020	CHAMBER SUB-ASSY, INLET	1	(KSDH)	2203-
S1806	VHS1806E0020	CHAMBER SUB-ASSY, INLET	1	(KSUH)	
S1808	VHS1808E0030	CHAMBER SUB-ASSY, MIXER	1		1604-2108
S1808	VHS1808E0031	CHAMBER SUB-ASSY, MIXER	1		2108-
S1808	VHS1808E0030	CHAMBER SUB-ASSY, MIXER	1	(KSDH)	1604-2108

ITEM	PART NO.	PART NAME	QTY	Reference	APPLICABLE NO.
S1808	VHS1808E0031	CHAMBER SUB-ASSY, MIXER	1	(KSDH)	2108-2203
S1808	VHS1808E0031	CHAMBER SUB-ASSY, MIXER	1	(KSDH)	2203-
S1808	VHS1808E0030	CHAMBER SUB-ASSY, MIXER	1	(KSUH)	1604-2108
S1808	VHS1808E0031	CHAMBER SUB-ASSY, MIXER	1	(KSUH)	2108-
S1809	VHS1809E0010	CHAMBER SUB-ASSY, SCR	1		
S1809	VHS1809E0010	CHAMBER SUB-ASSY, SCR	1	(KSDH)	1604-2203
S1809	VHS1809E0010	CHAMBER SUB-ASSY, SCR	1	(KSDH)	2203-
S1809	VHS1809E0010	CHAMBER SUB-ASSY, SCR	1	(KSUH)	
S180A	VHS180AE0010	CHAMBER SUB-ASSY, OUTLET	1		
S180A	VHS180AE0010	CHAMBER SUB-ASSY, OUTLET	1	(KSDH)	1604-2203
S180A	VHS180AE0010	CHAMBER SUB-ASSY, OUTLET	1	(KSDH)	2203-
S180A	VHS180AE0010	CHAMBER SUB-ASSY, OUTLET	1	(KSUH)	
S1850	VHS1850E0C30	FILTER ASSY, PARTICULATE	1		1604-2104
S1850	VHS1850E0C31	FILTER ASSY, PARTICULATE	1		2104-
S1850	VHS1850E0C30	FILTER ASSY, PARTICULATE	1	(KSDH)	1604-2104
S1850	VHS1850E0C31	FILTER ASSY, PARTICULATE	1	(KSDH)	2104-2203
S1850	VHS1850E0C31	FILTER ASSY, PARTICULATE	1	(KSDH)	2203-
S1850	VHS1850E0C30	FILTER ASSY, PARTICULATE	1	(KSUH)	1604-2104
S1850	VHS1850E0C31	FILTER ASSY, PARTICULATE	1	(KSUH)	2104-
SH562-41035	VHSH56241035	BOLT, FLANGE	5		
SH562-41035	VHSH56241035	BOLT, FLANGE	3		
SH562-41035	VHSH56241035	BOLT, FLANGE	4		
SH562-41035	VHSH56241035	BOLT, FLANGE	5		
SH562-41035	VHSH56241035	BOLT, FLANGE	5	(KSDH)	1604-2203
SH562-41035	VHSH56241035	BOLT, FLANGE	5	(KSDH)	2203-
SH562-41035	VHSH56241035	BOLT, FLANGE	3	(KSDH)	1604-2203
SH562-41035	VHSH56241035	BOLT, FLANGE	3	(KSDH)	2203-
SH562-41035	VHSH56241035	BOLT, FLANGE	4	(KSDH)	1604-2203
SH562-41035	VHSH56241035	BOLT, FLANGE	4	(KSDH)	2203-
SH562-41035	VHSH56241035	BOLT, FLANGE	5	(KSDH)	1604-2203
SH562-41035	VHSH56241035	BOLT, FLANGE	5	(KSDH)	2203-
SH562-41035	VHSH56241035	BOLT, FLANGE	5	(KSUH)	
SH562-41035	VHSH56241035	BOLT, FLANGE	3	(KSUH)	
SH562-41035	VHSH56241035	BOLT, FLANGE	4	(KSUH)	
SH562-41035	VHSH56241035	BOLT, FLANGE	5	(KSUH)	

ITEM	PART NO.	PART NAME	QTY	Reference	APPLICABLE NO.
SH562-41045	VHSH56241045	BOLT, FLANGE	5		
SH562-41045	VHSH56241045	BOLT, FLANGE	5		
SH562-41045	VHSH56241045	BOLT, FLANGE	1		
SH562-41045	VHSH56241045	BOLT, FLANGE	5		
SH562-41045	VHSH56241045	BOLT, FLANGE	5		
SH562-41045	VHSH56241045	BOLT, FLANGE	5	(KSDH)	1604-2203
SH562-41045	VHSH56241045	BOLT, FLANGE	5	(KSDH)	2203-
SH562-41045	VHSH56241045	BOLT, FLANGE	5	(KSDH)	1604-2203
SH562-41045	VHSH56241045	BOLT, FLANGE	5	(KSDH)	2203-
SH562-41045	VHSH56241045	BOLT, FLANGE	1	(KSDH)	1604-2203
SH562-41045	VHSH56241045	BOLT, FLANGE	1	(KSDH)	2203-
SH562-41045	VHSH56241045	BOLT, FLANGE	5	(KSDH)	1604-2203
SH562-41045	VHSH56241045	BOLT, FLANGE	5	(KSDH)	2203-
SH562-41045	VHSH56241045	BOLT, FLANGE	5	(KSDH)	1604-2203
SH562-41045	VHSH56241045	BOLT, FLANGE	5	(KSDH)	2203-
SH562-41045	VHSH56241045	BOLT, FLANGE	5	(KSUH)	
SH562-41045	VHSH56241045	BOLT, FLANGE	5	(KSUH)	
SH562-41045	VHSH56241045	BOLT, FLANGE	1	(KSUH)	
SH562-41045	VHSH56241045	BOLT, FLANGE	5	(KSUH)	
SH562-41045	VHSH56241045	BOLT, FLANGE	5	(KSUH)	
SH562-41055	VHSH56241055	BOLT, FLANGE	1		
SH562-41055	VHSH56241055	BOLT, FLANGE	1	(KSDH)	1604-2203
SH562-41055	VHSH56241055	BOLT, FLANGE	1	(KSDH)	2203-
SH562-41055	VHSH56241055	BOLT, FLANGE	1	(KSUH)	
SH562-41235	VHSH56241235	BOLT, FLANGE	2		
SH562-41235	VHSH56241235	BOLT, FLANGE	2		
SH562-41235	VHSH56241235	BOLT, FLANGE	16		
SH562-41235	VHSH56241235	BOLT, FLANGE	2	(KSDH)	1604-2203

ITEM	PART NO.	PART NAME	QTY	Reference	APPLICABLE NO.
SH562-41235	VHSH56241235	BOLT, FLANGE	2	(KSDH)	2203-
SH562-41235	VHSH56241235	BOLT, FLANGE	2	(KSDH)	1604-2203
SH562-41235	VHSH56241235	BOLT, FLANGE	2	(KSDH)	2203-
SH562-41235	VHSH56241235	BOLT, FLANGE	16	(KSDH)	1604-2203
SH562-41235	VHSH56241235	BOLT, FLANGE	16	(KSDH)	2203-
SH562-41235	VHSH56241235	BOLT, FLANGE	2	(KSUH)	
SH562-41235	VHSH56241235	BOLT, FLANGE	2	(KSUH)	
SH562-41235	VHSH56241235	BOLT, FLANGE	16	(KSUH)	
SH792-21000	VHSH79221000	BOLT	2	(KSDH)	1604-2203
SH792-21000	VHSH79221000	BOLT	2	(KSDH)	2203-
SH792-21000	VHSH79221000	BOLT	2	(KSUH)	
SL151-01213	VHSL15101213	NUT, FLANGE	2		
SL151-01213	VHSL15101213	NUT, FLANGE	2		
SL151-01213	VHSL15101213	NUT, FLANGE	16		
SL151-01213	VHSL15101213	NUT, FLANGE	2	(KSDH)	1604-2203
SL151-01213	VHSL15101213	NUT, FLANGE	2	(KSDH)	2203-
SL151-01213	VHSL15101213	NUT, FLANGE	2	(KSDH)	1604-2203
SL151-01213	VHSL15101213	NUT, FLANGE	2	(KSDH)	2203-
SL151-01213	VHSL15101213	NUT, FLANGE	16	(KSDH)	1604-2203
SL151-01213	VHSL15101213	NUT, FLANGE	16	(KSDH)	2203-
SL151-01213	VHSL15101213	NUT, FLANGE	2	(KSUH)	
SL151-01213	VHSL15101213	NUT, FLANGE	2	(KSUH)	
SL151-01213	VHSL15101213	NUT, FLANGE	16	(KSUH)	
SL723-01210	VHSL72301210	WASHER, SOFT	4	(KSDH)	1604-2203
SL723-01210	VHSL72301210	WASHER, SOFT	4	(KSDH)	2203-
SL723-01210	VHSL72301210	WASHER, SOFT	4	(KSUH)	
SN231-01401	VHSN23101401	CLIP	1		
SN231-01401	VHSN23101401	CLIP	1	(KSDH)	1604-2203

ITEM	PART NO.	PART NAME	QTY	Reference	APPLICABLE NO.
SN231-01401	VHSN23101401	CLIP	1	(KSDH)	2203-
SN231-01401	VHSN23101401	CLIP	1	(KSUH)	
SN231-03001	VHSN23103001	CLIP	1	(KSDH)	2010-2203
SN231-03001	VHSN23103001	CLIP	1	(KSDH)	2203-
SN231-03001	VHSN23103001	CLIP	1	(KSUH)	2010-
SN480-01712	VHSN48001712	PLUG	1	(KSDH)	1604-2203
SN480-01712	VHSN48001712	PLUG	1	(KSDH)	2203-
SN480-01712	VHSN48001712	PLUG	1	(KSUH)	
SN732-00253	VHSN73200253	O-RING	3	(KSDH)	1604-2203
SN732-00253	VHSN73200253	O-RING	3	(KSDH)	2203-
SN732-00253	VHSN73200253	O-RING	3	(KSUH)	
SN732-00283	VHSN73200283	O-RING	4	(KSDH)	1604-2203
SN732-00283	VHSN73200283	O-RING	4	(KSDH)	2203-
SN732-00283	VHSN73200283	O-RING	4	(KSUH)	
Z1051	VHSZ10512038	BOLT, FLANGE	4	(KSDH)	1604-2203
Z1051	VHSZ10512038	BOLT, FLANGE	4	(KSDH)	2203-
Z1051	VHSZ10512038	BOLT, FLANGE	4	(KSUH)	
Z1051A	VHSZ10510091	BOLT, FLANGE	5		1705-
Z1051A	VHSZ10510091	BOLT, FLANGE	3		1705-
Z1051A	VHSZ10510091	BOLT, FLANGE	4		1705-
Z1051A	VHSZ10510091	BOLT, FLANGE	5		1705-
Z1051A	VHSZ10510091	BOLT, FLANGE	5	(KSDH)	1705-2203
Z1051A	VHSZ10510091	BOLT, FLANGE	5	(KSDH)	2203-
Z1051A	VHSZ10510091	BOLT, FLANGE	3	(KSDH)	1705-2203
Z1051A	VHSZ10510091	BOLT, FLANGE	3	(KSDH)	2203-
Z1051A	VHSZ10510091	BOLT, FLANGE	4	(KSDH)	1705-2203
Z1051A	VHSZ10510091	BOLT, FLANGE	4	(KSDH)	2203-
Z1051A	VHSZ10510091	BOLT, FLANGE	5	(KSDH)	1705-2203
Z1051A	VHSZ10510091	BOLT, FLANGE	5	(KSDH)	2203-
Z1051A	VHSZ10510091	BOLT, FLANGE	5	(KSUH)	1705-
Z1051A	VHSZ10510091	BOLT, FLANGE	3	(KSUH)	1705-
Z1051A	VHSZ10510091	BOLT, FLANGE	4	(KSUH)	1705-
Z1051A	VHSZ10510091	BOLT, FLANGE	5	(KSUH)	1705-
Z1051B	VHSZ10510092	BOLT, FLANGE	5		1705-
Z1051B	VHSZ10510092	BOLT, FLANGE	5		1705-
Z1051B	VHSZ10510092	BOLT, FLANGE	1		1705-
Z1051B	VHSZ10510092	BOLT, FLANGE	5		1705-



ITEM	PART NO.	PART NAME	QTY	Reference	APPLICABLE NO.
Z1051B	VHSZ10510092	BOLT, FLANGE	5		1705-
Z1051B	VHSZ10510092	BOLT, FLANGE	5	(KSDH)	1705-2203
Z1051B	VHSZ10510092	BOLT, FLANGE	5	(KSDH)	2203-
Z1051B	VHSZ10510092	BOLT, FLANGE	5	(KSDH)	1705-2203
Z1051B	VHSZ10510092	BOLT, FLANGE	5	(KSDH)	2203-
Z1051B	VHSZ10510092	BOLT, FLANGE	1	(KSDH)	1705-2203
Z1051B	VHSZ10510092	BOLT, FLANGE	1	(KSDH)	2203-
Z1051B	VHSZ10510092	BOLT, FLANGE	5	(KSDH)	1705-2203
Z1051B	VHSZ10510092	BOLT, FLANGE	5	(KSDH)	2203-
Z1051B	VHSZ10510092	BOLT, FLANGE	5	(KSDH)	1705-2203
Z1051B	VHSZ10510092	BOLT, FLANGE	5	(KSDH)	2203-
Z1051B	VHSZ10510092	BOLT, FLANGE	5	(KSUH)	1705-
Z1051B	VHSZ10510092	BOLT, FLANGE	5	(KSUH)	1705-
Z1051B	VHSZ10510092	BOLT, FLANGE	1	(KSUH)	1705-
Z1051B	VHSZ10510092	BOLT, FLANGE	5	(KSUH)	1705-
Z1051B	VHSZ10510092	BOLT, FLANGE	5	(KSUH)	1705-
Z1051C	VHSZ10510093	BOLT, FLANGE	1		1705-
Z1051C	VHSZ10510093	BOLT, FLANGE	1	(KSDH)	1705-2203
Z1051C	VHSZ10510093	BOLT, FLANGE	1	(KSDH)	2203-
Z1051C	VHSZ10510093	BOLT, FLANGE	1	(KSUH)	1705-
Z1191	VHSZ11910134	BOLT	1	(KSDH)	1604-2203
Z1191	VHSZ11910134	BOLT	1	(KSDH)	2203-
Z1191	VHSZ11910134	BOLT	1	(KSUH)	
Z1261	VHSZ12610018	STUD, HEX LOBULAR	2		
Z1261	VHSZ12610018	STUD, HEX LOBULAR	2	(KSDH)	1604-2203
Z1261	VHSZ12610018	STUD, HEX LOBULAR	2	(KSDH)	2203-
Z1261	VHSZ12610018	STUD, HEX LOBULAR	2	(KSUH)	
Z1781	VHSZ17812005	NUT, FLANGE	5		
Z1781	VHSZ17812005	NUT, FLANGE	5	(KSDH)	1604-2203
Z1781	VHSZ17812005	NUT, FLANGE	5	(KSDH)	2203-
Z1781	VHSZ17812005	NUT, FLANGE	5	(KSUH)	
Z1781A	VHSZ17810007	NUT	10		
Z1781A	VHSZ17810007	NUT	10		
Z1781A	VHSZ17810007	NUT	3		
Z1781A	VHSZ17810007	NUT	10		
Z1781A	VHSZ17810007	NUT	10		
Z1781A	VHSZ17810007	NUT	10	(KSDH)	1604-2203
Z1781A	VHSZ17810007	NUT	10	(KSDH)	2203-
Z1781A	VHSZ17810007	NUT	10	(KSDH)	1604-2203
Z1781A	VHSZ17810007	NUT	10	(KSDH)	2203-
Z1781A	VHSZ17810007	NUT	3	(KSDH)	1604-2203
Z1781A	VHSZ17810007	NUT	3	(KSDH)	2203-
Z1781A	VHSZ17810007	NUT	10	(KSDH)	1604-2203
Z1781A	VHSZ17810007	NUT	10	(KSDH)	2203-
Z1781A	VHSZ17810007	NUT	10	(KSDH)	1604-2203
Z1781A	VHSZ17810007	NUT	10	(KSDH)	2203-
Z1781A	VHSZ17810007	NUT	10	(KSDH)	1604-2203
Z1781A	VHSZ17810007	NUT	10	(KSDH)	2203-
Z1781A	VHSZ17810007	NUT	10	(KSUH)	

ITEM	PART NO.	PART NAME	QTY	Reference	APPLICABLE NO.
Z1781A	VHSZ17810007	NUT	10	(KSUH)	
Z1781A	VHSZ17810007	NUT	3	(KSUH)	
Z1781A	VHSZ17810007	NUT	10	(KSUH)	
Z1781A	VHSZ17810007	NUT	10	(KSUH)	
Z3010	VHSZ30108001	O-RING	1	(KSDH)	1604-2203
Z3010	VHSZ30108001	O-RING	1	(KSDH)	2203-
Z3010	VHSZ30108001	O-RING	1	(KSDH)	1604-2203
Z3010	VHSZ30108001	O-RING	1	(KSDH)	2203-
Z3010	VHSZ30108001	O-RING	1	(KSDH)	1604-2203
Z3010	VHSZ30108001	O-RING	1	(KSDH)	2203-
Z3010	VHSZ30108001	O-RING	1	(KSUH)	
Z3010	VHSZ30108001	O-RING	1	(KSUH)	
Z3010	VHSZ30108001	O-RING	1	(KSUH)	
Z3011	VHSZ30112007	O-RING	1	(KSDH)	1604-2203
Z3011	VHSZ30112007	O-RING	1	(KSDH)	2203-
Z3011	VHSZ30112007	O-RING	1	(KSUH)	
Z3011A	VHSZ30114006	O-RING	4	(KSDH)	1604-2203
Z3011A	VHSZ30114006	O-RING	4	(KSDH)	2203-
Z3011A	VHSZ30119013	O-RING	1	(KSDH)	1604-2203
Z3011A	VHSZ30119013	O-RING	1	(KSDH)	2203-
Z3011A	VHSZ30114006	O-RING	4	(KSUH)	
Z3011A	VHSZ30119013	O-RING	1	(KSUH)	
Z3011B	VHSZ30116009	O-RING	1	(KSDH)	1604-2203
Z3011B	VHSZ30116009	O-RING	1	(KSDH)	2203-
Z3011B	VHSZ30116009	O-RING	1	(KSUH)	
Z3011C	VHSZ30118002	O-RING	1	(KSDH)	1604-2203
Z3011C	VHSZ30118002	O-RING	1	(KSDH)	2203-
Z3011C	VHSZ30118002	O-RING	1	(KSDH)	1604-2203
Z3011C	VHSZ30118002	O-RING	1	(KSDH)	2203-
Z3011C	VHSZ30118002	O-RING	1	(KSUH)	
Z3011C	VHSZ30118002	O-RING	1	(KSUH)	
Z4011	VHSZ40112001	BOLT	2	(KSDH)	1604-2203
Z4011	VHSZ40112001	BOLT	2	(KSDH)	2203-
Z4011	VHSZ40112001	BOLT	2	(KSUH)	
Z4043	VHSZ40433008	CONNECTOR, STRAIGHT	1	(KSDH)	1604-2203
Z4043	VHSZ40433008	CONNECTOR, STRAIGHT	1	(KSDH)	2203-
Z4043	VHSZ40433008	CONNECTOR, STRAIGHT	1	(KSUH)	
Z4072	VHSZ40725005	ELBOW	3	(KSDH)	1604-2203
Z4072	VHSZ40725005	ELBOW	3	(KSDH)	2203-
Z4072	VHSZ40725005	ELBOW	3	(KSUH)	
Z4661	VHSZ46612008	CLIP, HOSE	4		
Z4661	VHSZ46612008	CLIP, HOSE	4	(KSDH)	1604-2203
Z4661	VHSZ46612008	CLIP, HOSE	4	(KSDH)	2203-
Z4661	VHSZ46612008	CLIP, HOSE	4	(KSUH)	
Z4661A	VHSZ46615005	CLIP	6	(KSDH)	1604-2203
Z4661A	VHSZ46615005	CLIP	6	(KSDH)	2203-
Z4661A	VHSZ46615005	CLIP	6	(KSUH)	

ガスケット キット (エンジン オーバホール) ・ GASKET KIT (ENGINE OVERHAUL)

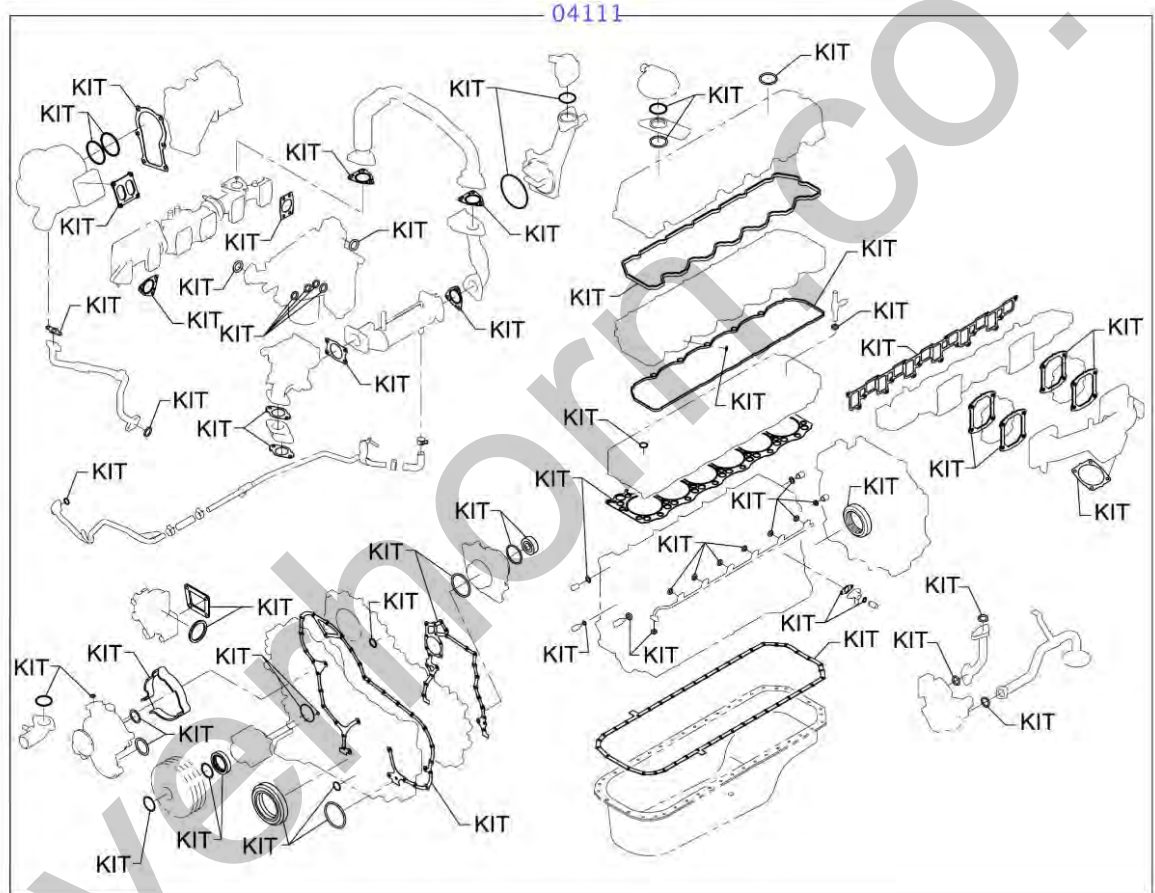

19ZU020

ITEM	PART NO.	PART NAME	QTY	Reference	APPLICABLE NO.
	.	GASKET KIT (ENGINE OVERHAUL)			
04111	VH04111E2610	GASKET KIT, ENGINE OVERHAUL	1		1604-1706
04111	VH04111E2611	GASKET KIT, ENGINE OVERHAUL	1		1706-1804
04111	VH04111E2612	GASKET KIT, ENGINE OVERHAUL	1		1804-1906
04111	VH04111E2613	GASKET KIT, ENGINE OVERHAUL	1		1906-1907
04111	VH04111E2614	GASKET KIT, ENGINE OVERHAUL	1		1907-1912
04111	VH04111E2615	GASKET KIT, ENGINE OVERHAUL	1		1912-

Silverhorn.CO.UK